

# POPULATION BASED CANCER REGISTRY, DIBRUGARH DISTRICT

## Assam Medical College Hospital, Dibrugarh

**Dr U.C.Sharmah**, Director of Medical Education, Assam.

**Prof (Dr) D. Hazarika**, Principal cum Chief Supdt. AMCH & Project Coordinator, ICMR Projects at AMCH, Dibrugarh.

**Dr M.S. Ali**, Principal Investigator

Realizing the need for setting up of demographic cancer registries in different states of N.E Region, the ICMR under the NCRP has initiated NERCR (North Eastern Regional Cancer Registry) in 2003. Accordingly, six PBCRs have been set up in four out of eight states of N.E Region. The decision to start the PBCR for Dibrugarh district was taken in a well attended meeting held on 23.04.2003 at AMCH, Dibrugarh. Formal sanction letter to this effect was received on 19.05.2003 and the selection and recruitment of the sanctioned staff were completed on 10.07.2003.

Since the PBCR, Dibrugarh is the first of its kind in the district, it is imperative that the District Health Authority including the potential sources of registration have to be individually contacted and apprised of the purpose and objectives of PBCR. So, the preliminary ground work for initiation of the project was undertaken during the period from May to July, 2003. Towards this end, notification from the Joint Director of Health Services, Dibrugarh and the Principal, AMC, Dibrugarh had been circulated to all the health centres, diagnostic laboratories, private pathologists and practitioners of the district, emphasizing the basic purpose and need for active cooperation in the collection of data on cancer patients. Soon after this all the health centres including diagnostic laboratories and general practitioners of the districts were individually visited and their participation and cooperation solicited.

### Training of the Staff

The newly recruited staff have been trained in medical nomenclature on topography and in identifying malignancy through histopathology/cytology or hematology reports. The Social Investigator has been asked to accompany the senior social investigators of the HBCR, Dibrugarh to get the first hand experience in interviewing the patients and filling up the core proforma. The investigators have been introduced to the Superintendents/Medical Officers of the private hospitals and nursing homes by the officer in charge of the project.

### Sources of Registration

Assam Medical College Hospital at Dibrugarh is a large 1400 bedded tertiary Government hospital having adequate facilities for diagnosis and treatment of cancer. It is also the base institution for PBCR and accounts for around 50% of the total resident incident cancer cases of the district.

Apart from the base hospital, the district has 35 private hospitals and Nursing Homes, 20 Govt. PHCs & CHCs and 25 pathology laboratories and imaging centres. The PHCs and CHCs have no diagnostic facilities and usually refer the cancer cases to AMCH. Not all the hospitals and nursing homes have diagnostic and treatment facilities for cancer. Only 8 out of 25 pathology laboratories are equipped with histology, cytology and haematology facilities. Quite a few number of cancer patients prefer to go to advanced cancer centres outside Dibrugarh and Assam.

So, the broad sources of registration for PBCR, Dibrugarh can be classified as follows:

1. AMCH, the base hospital.
2. Private Hospitals/Nursing Homes.
3. Pathological Laboratories/Imaging Centres.
4. Cancer Centres outside Dibrugarh/Assam.
5. Birth and Death Registration centres.

### Working of the Registry

Cancer is not a notifiable disease in India. Hence cancer registration is completely active where the social investigators personally collect the relevant information either by interviewing the patient and/or from the case records of the patient. Data collection is done by using standardized core proforma which includes particulars on Socio-demographic data, date and method of diagnosis, cancer site, laterality, extent of disease, type of treatment given and information on mortality.

A hospital based registry has been in operation at AMCH since 1982. The social investigators of HBCR routinely collect the permanent and local address of all cancer patients in addition to other core information. After the commencement of PBCR, the social investigators of HBCR have been specifically instructed to routinely collect the residential address and duration of stay of all cancer patients irrespective of the district they hail from. This would also help increase the coverage of Cancer Atlas Project. The resident incident cases recorded in the HBCR are checked for duplication with the cases collected from other hospitals, nursing homes and laboratories and the unmatched resident cases are then re-abstracted in PBCR core proforma.

For other hospitals, nursing homes and diagnostic laboratories a weekly roster has been prepared indicating the day to day postings of investigators and the frequency of visits to these centres are determined by the strength of cancer patient attendance. Some of the hospitals and nursing homes do have well maintained medical records where site of tumor, findings of investigations, extent of disease and treatment procedures are mentioned. However medical officers/Supdt. of these centres have been individually approached and requested to ensure the residential address and the duration of stay are recorded in the patient's case files.

**Flow Chart A : Processing of Morbidity Data**

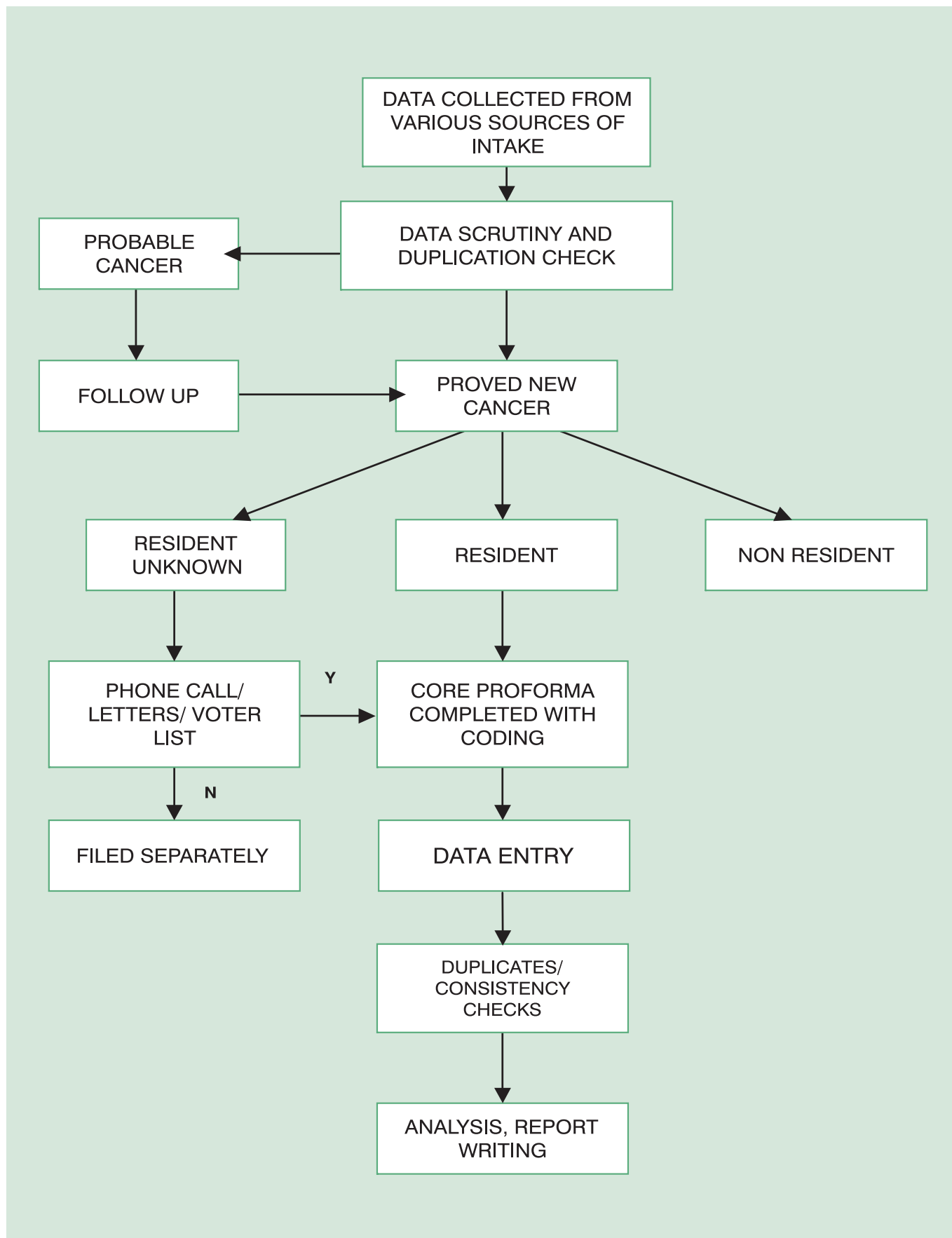

### Flow Chart B : Mortality Data Processing

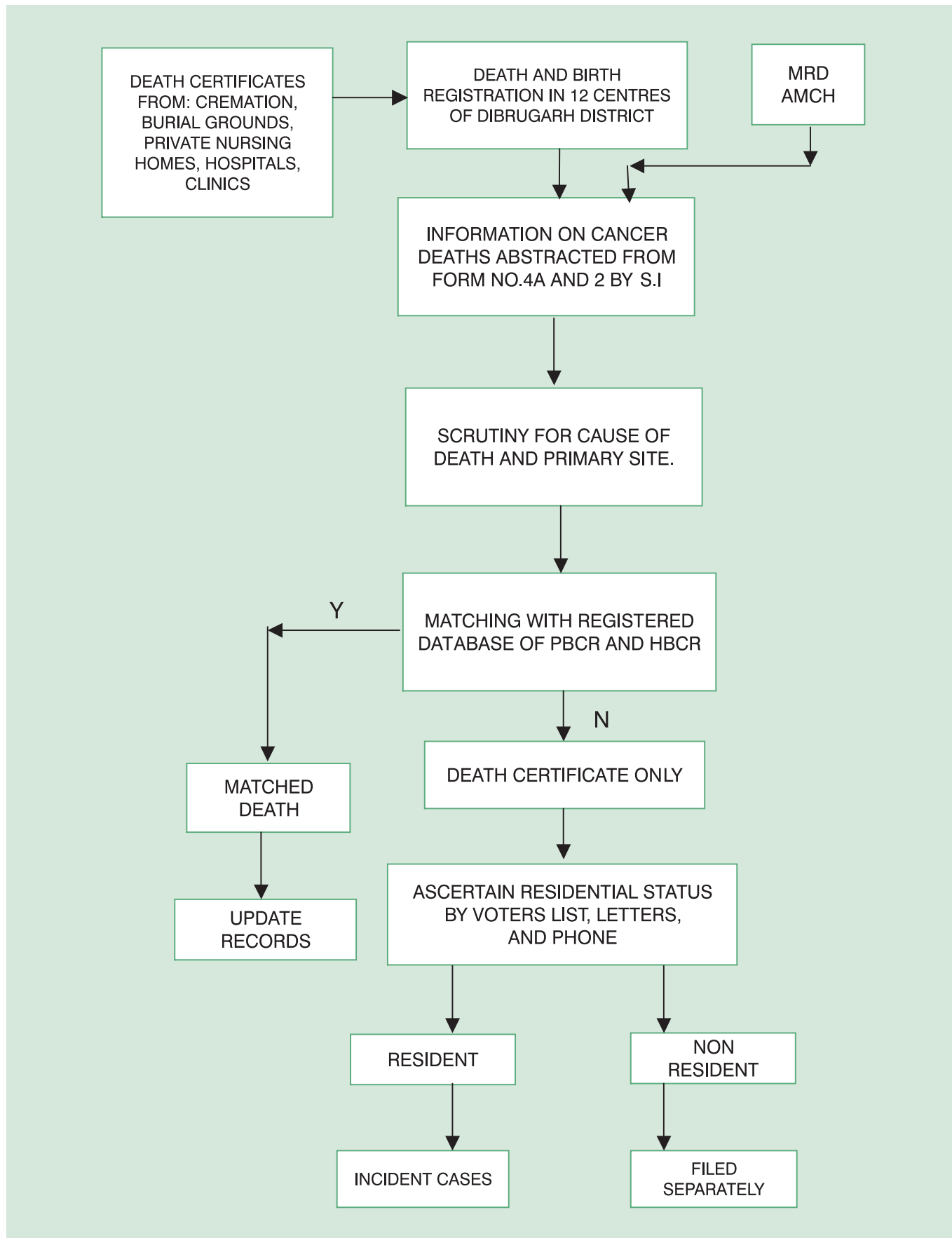

For hospitals and nursing homes where medical records are not systematically maintained, a modified version of core proforma have been provided and the attending nursing staff have been requested to ensure to fill in the proforma as completely as possible for every resident incident cancer patient. The postings of the investigators to these centres are more frequent. The investigators visit these centres as per roster and collect the proforma. In case of incompleteness the nursing staffs are consulted and information updated. The investigators also visit the wards of these centres and get the missing information from the resident patients available on the day.

As the cancer data are collected from different sources, one and the same patient is sometimes found to be registered at two or more sources. So, care is taken to see that multiple entries of the same patient are not made in our data file. On the other hand in some instances, complete core information is obtained by comparing the data from two or more sources of one and the same patient.

After collecting the required information of incident cancer patients from various collaborating hospitals and nursing homes, the cases are rechecked from the diagnostic point of view. Suspected cases are deleted from subsequent analysis. The proved cancer cases are checked for the residential status and duration of stay. For cancer patients where duration of residence is not known the electoral rolls are checked and, if found enrolled, are considered as residents.

Proforma sheets are then classified into three groups-resident, non-resident and resident not known. Non resident cases are filed separately by site and sex. The resident cases are given registration number and filed according to the site, sex and first name of the patient.

### **Inclusion / Exclusion criteria**

Incident cases, who were residing within the registry are for at-least a year prior to the date of diagnosis of cancer, qualify for inclusion into the registry. This residential status criterion is vital for avoiding registering cases from floating population. Only invasive cancers are reported. Non-resident cases, benign tumors and in-situ cancers are not registered.

### **Mortality Data in Dibrugarh District**

Dibrugarh district has 7 urban towns of which two are census towns and 1348 villages. The Dibrugarh is predominantly rural constituting 81% of total population as per 2001 census.

The medical officer of Dibrugarh Municipality Board is the Registrar of birth and death registration of Dibrugarh district. Death certificates from all the health care centres of Dibrugarh town are sent to the municipality board. AMCH maintains separate mortality registers. There are ten more birth and death registration centres located at different state Govt. PHCs and CHCs each having a specified geographical boundary. Death reports of those areas are submitted to the respective centres.

Death records from the peripheral centres are sent to the registrar on monthly basis. Cremation / Burial grounds, limited to urban and few rural areas, do maintain death registers but without the cause

of death in most of the cases. Moreover, death certificate is not being insisted upon for all deaths at the time of disposal of the body. Institutional deaths are invariably reported to the respective death registration centres. Except AMCH, which uses Form 4 for death reporting, all other deaths that occurred at the place of residence or at any health centre are to be reported in Form 4A and Form 2 duly certified by the Medical Officer. However, one unique feature of death certification in Dibrugarh district is that in 98% of death certificates anatomical site of cancer and cause of death are mentioned.

Death registers are not being maintained in the death Registration centres. The death certificates along with the death reports from the informants of the deceased are packed in a bundle from where the investigators have to search out the death certificates where the cause of death is mentioned as 'tumor' or 'cancer'. The information available in the death certificates are then abstracted in the mortality proforma. The mortality data are matched against the registered cases in our PBCR and HBCR databases using index cards and computer programs. Those which do not match with any of the existing database are labeled as 'unmatched deaths' and are taken as 'Death Certificate Only' taking the date of death as the death of first diagnosis; and are registered in the corresponding year's morbidity data file. Mortality proforma are filled up for all cancer deaths and filed according to sex, site and registration number.

### Difficulties encountered and methods for solving

PBCR, Dibrugarh being the first of its kind in the district, there is a gross lack of awareness both among the doctors and the general population. So, at the initial stage the registry had to face quite a few difficulties in its coverage. In order to mobilize the awareness on the objectives and function of PBCR, three awareness camps have been organized during June-August, 2004 at three different strategic PHCs of the district. Moreover efforts have been continuously made to optimize the case finding through sustained liaison with all concerned. With the passage of time some of the difficulties have already been eased but some are still there.

Direct interview with patient/relative are not possible in many of the cases registered at centres at far off locations. Those centres do provide the information on the modified proforma but in 20% of cases the information is incomplete. Efforts are being made to get the missing information by sending postcards to patient's address.

Diagnostic laboratories which form one of the major sources of registration mostly remained non-cooperative till the end of 2004. A meeting of Dibrugarh forum of IAPM was convened where the role and cooperation of the practising pathologists and diagnostic laboratories have been specifically stressed upon. From 2005 most of the laboratories started providing data of proved cancer cases on the abridged proforma specifically designed for laboratory use. As regards the mortality data, concerted efforts in coordination with the District Health Services have to be made to streamline the death certification system in the district.

**Names and Designations of persons involved in PBCR, Dibrugarh.**

1. Dr.U.C.Sharmah, Director of Medical Education, Assam.
2. Prof. (Dr.). D. Hazarika, Principal cum Chief Supdt. AMCH & Project Coordinator, ICMR Projects at AMCH, Dibrugarh.
3. Joint Director of Health Services, Dibrugarh.
4. Deputy Director, Dept of Economics & Statistics, Dibrugarh.
5. Director, Tata Referral Hospital & Research Centre, Chabua.
6. Dr. Udayan Bora, Director, OIL Hospital, Duliajan.
7. Dr.K.K.Das, Supdt, ENT, OIL Hospital, Duliajan.
8. Dr. A.Hazarika, Consultant Pathologist, TRH & RD, Chabua.
9. Dr. S.C.Jain, Supdt, Aditya Diagnostic and Hospital.
10. Dt. PK.Barua, Supdt, Sankardev Hospital & Research Centre.
11. Dr. R.K.Borkotoky, Supdt, Sanjivani Diagnostic & Hospital.
12. Dr. D.Maheswari, Medical Supdt, Marwari Arogya Bhawan Hospital
13. Dr. V.K.Bajaj, Managing Director, Sristhi Hospital.
14. Dr. T.Chetia, Supdt, Astha Hospital
15. Dr. (Sr) Antonia, Medical Supdt, Vee Gee Hospital
16. Managing director, Brahmaputra Diagnostic and Hospital
17. Director, G.M.Hospital
18. Dr.M.K.Barua, Proprietor, Madonna Laboratory
19. Dr.B.C.Gogoi, Proprietor, Bhaskar Laboratory
20. Dr. (Mrs) A. Dutta, Proprietor, Life Line Laboratory.

***Registry Staff (PBCR)***

<b>Dr. M.S. Ali Ph.D</b>	:	Principal Investigator
<b>Sri. S.K.Bhuyan, M.I.T</b>	:	Computer Programmer
<b>Sri.R.Dutta, M.Com,</b>	:	Social Investigator

***HBCR staff engaged in PBCR activity***

<b>Dr.(Ms).R.Akhtar, Ph.D.</b>	:	Research Officer, HBCR
<b>Mrs. P Dutta, M.Sc,</b>	:	Medical Record Officer
<b>Mrs. S.Ahmed, M.Sc,</b>	:	Social Investigator
<b>Mrs. S.Neog, M.Sc,</b>	:	Social Investigator
<b>Sri. K.Saikia, B.A.</b>	:	Investigator
<b>Mrs. I.Baruah, MA</b>	:	Investigator
<b>Mrs. R.Begum, HS</b>	:	Investigator
<b>Sri. S.R.Nath, H.S.</b>	:	Investigator

**Figure DIB-1**  
**Population Pyramid showing Age Distribution: 2003-2004**  
**Dibrugarh District**

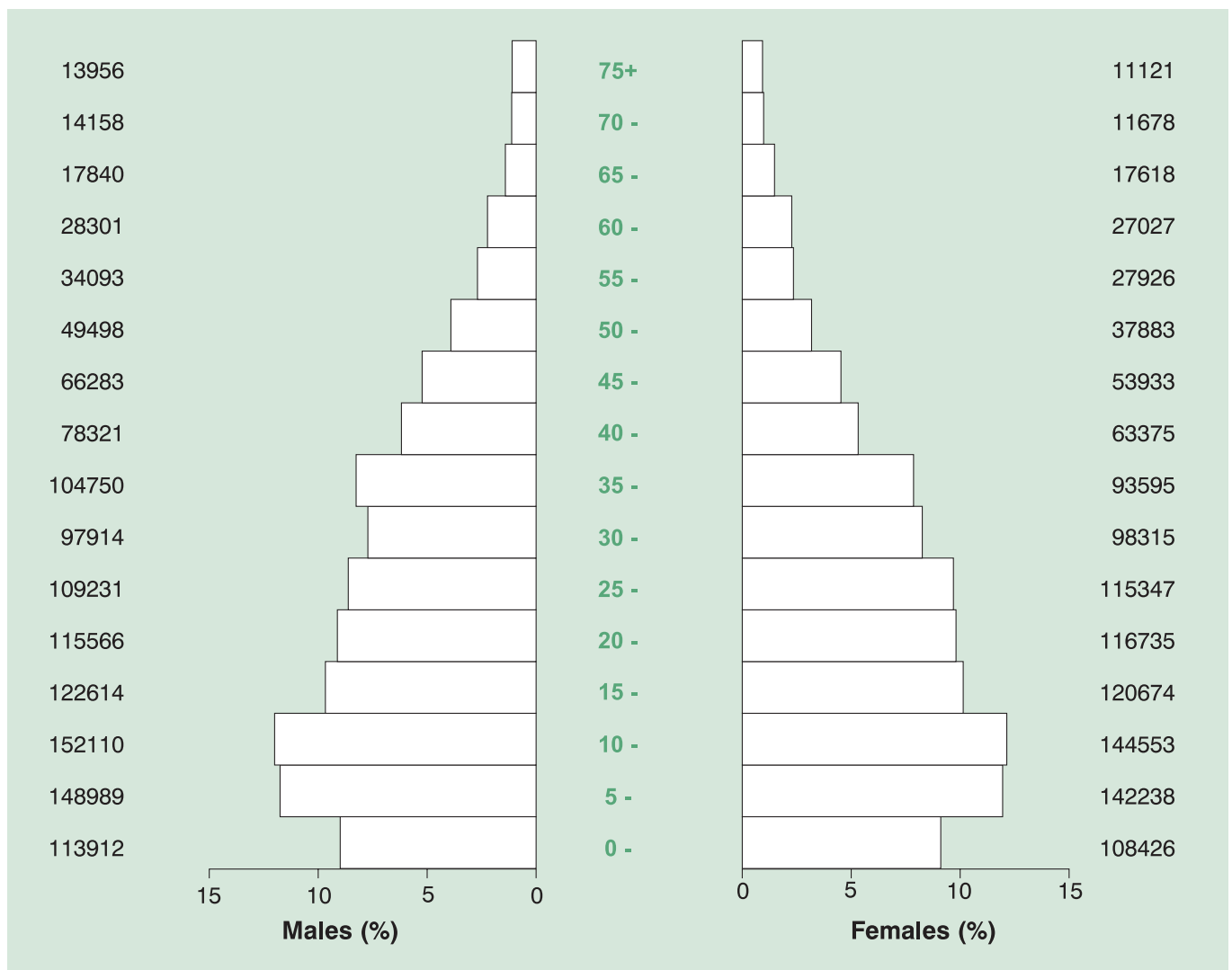

TABLE: DIB - 1

## Population by Five Year Age Group and Gender: 2003-2004

*Number and Relative Proportion (%)*

## Dibrugarh District

Age Group	MALES		FEMALES		TOTAL	
	Number	%	Number	%	Number	%
0-4	113912	8.99	108426	9.11	222338	9.05
5-9	148989	11.75	142238	11.95	291227	11.85
10-14	152110	12.00	144553	12.14	296663	12.07
15-19	122614	9.67	120674	10.14	243288	9.90
20-24	115566	9.12	116735	9.81	232301	9.45
25-29	109231	8.62	115347	9.69	224578	9.14
30-34	97914	7.72	98315	8.26	196229	7.98
35-39	104750	8.26	93595	7.86	198345	8.07
40-44	78321	6.18	63375	5.32	141696	5.76
45-49	66283	5.23	53933	4.53	120216	4.89
50-54	49498	3.91	37883	3.18	87381	3.55
55-59	34093	2.69	27926	2.35	62019	2.52
60-64	28301	2.23	27027	2.27	55328	2.25
65-69	17840	1.41	17618	1.48	35458	1.44
70-74	14158	1.12	11678	0.98	25836	1.05
75+	13956	1.10	11121	0.93	25077	1.02
<b>Total</b>	<b>1267536</b>	<b>100.0</b>	<b>1190444</b>	<b>100.0</b>	<b>2457980</b>	<b>100.0</b>

**TABLE : DIB- 2**  
**Main Sources of Registration of Incident Cases of Cancer : 2003-2004**  
**Dibrugarh District**

Name of the Institution (Source Code)	Number	%
AMCH, Dibrugarh (1)	637	48.11
Death Certificate only (DCO) (99)	157	11.86
Marwari Arogya Bhawan Hospital, Jyoti Nagar, Dibrugarh (3)	107	8.08
Tata Referral Hospital & Research Centre, Chabua, Dibrugarh (11)	69	5.21
TMH, Mumbai (28)	48	3.63
Sankardev Hospital & Research Centre (19)	40	3.02
Shrishti Hospital & Research Centre (P)Ltd., Paltan Bazar, Dibrugarh (15)	23	1.74
BBCI, Guwahati (25)	22	1.66
Astha Hospital, Tinkunia, Dibrugarh (18)	20	1.51
Aditya Diagnostic & Hospital, Bordoloi Road, Dibrugarh (12)	18	1.36
Brahmaputra Diagnostic & Hospital (21)	16	1.21
Dr.Damani's Nursing Home, Circuit House Road, Dibrugarh (2)	12	0.91
Sanjivani Diagnostic & Hospital (20)	9	0.68
OIL Hospital, Duliajan (22)	7	0.53
G.M.Hospital, AMC Road, Dibrugarh (4)	6	0.45
V.G.Hospital, Convoy Road, Dibrugarh (5)	6	0.45
J.J.M.Hospital, Circuit House Road, Dibrugarh (7)	6	0.45
R.M.Polyclinic Nursing Home, Duliajan (10)	4	0.30
Urovision (39)	3	0.23
Railway Hospital, Dibrugarh (24)	3	0.23
Life Line Laboratory (26)	2	0.15
Archana Trauma Orth. Hospital, Bordoloi Avenue, Dibrugarh (17)	1	0.08
C.I. Chennai (27)	1	0.08
Others (999)	107	8.08
<b>Total</b>	<b>1324</b>	<b>100.00</b>

*The numbers and proportion listed are the minimum number of cases. Institutions could have registered / reported more cases, since duplicate registrations and non-resident/registry cases are not included.*

**TABLE DIB-3 (a): Number of Incident Cancers by Five Year Age Group and Site (ICD-10):  
2003-2004 – Males**

*% = Relative Proportion of Cancers of All Sites.*

**Dibrugarh District**

ICD-10	Site	0-4	5-9	10-14	15-19	20-24	25-29	30-34	35-39	40-44	45-49	50-54	55-59	60-64	65-69	70-74	75+	Unkn	Total	%
C00	Lip	-	-	-	-	-	-	-	-	-	-	1	-	4	-	-	-	-	5	0.65
C01-02	Tongue	-	-	-	-	-	-	-	3	2	9	4	9	5	4	2	3	-	41	5.36
C03-06	Mouth	-	-	-	1	1	-	2	1	6	8	4	5	6	10	7	2	-	53	6.93
C07-8	Salivary Gland	-	-	-	-	1	-	-	-	-	-	-	1	-	-	1	-	-	3	0.39
C09	Tonsil	-	-	-	-	-	-	-	-	5	1	3	4	3	-	2	4	-	22	2.88
C10	Oth. Oropharynx	-	-	-	-	-	-	-	-	-	-	2	1	2	1	-	2	-	8	1.05
C11	Nasopharynx	-	-	-	-	-	-	-	-	-	-	1	-	-	1	1	-	-	3	0.39
C12-13	Hypopharynx	-	-	-	-	-	1	-	1	5	14	15	11	11	11	7	14	-	90	11.76
C14	Pharynx Unspecified	-	-	-	-	-	-	-	-	-	-	2	2	5	2	-	1	-	12	1.57
C15	Oesophagus	-	-	-	-	2	-	2	4	8	19	23	25	21	15	8	7	-	134	17.52
C16	Stomach	-	-	-	-	-	1	1	1	3	8	3	14	6	8	10	5	-	60	7.97
C17	Small Intestine	-	-	-	-	-	-	-	-	-	-	-	-	-	-	-	-	-	-	-
C18	Colon	-	-	-	-	-	-	2	1	-	4	2	-	3	1	2	1	-	16	2.09
C19-20	Rectum	-	-	-	-	1	1	2	1	-	-	4	1	-	-	-	-	-	10	1.31
C21	Anus & Anal Canal	-	-	-	1	-	-	2	-	-	-	-	-	-	-	-	-	-	3	0.39
C22	Liver	-	-	-	-	-	-	-	-	-	4	1	2	2	-	1	3	-	13	1.70
C23-24	Gallbladder etc.	-	-	-	-	-	-	-	1	-	2	4	4	1	2	3	3	-	20	2.61
C25	Pancreas	-	-	-	-	-	-	-	-	2	1	-	1	2	5	2	1	1	15	1.96
C30-31	Nose, Sinuses etc.	-	-	-	-	-	-	-	1	-	-	1	-	1	-	-	1	-	4	0.52
C32	Larynx	-	-	-	-	-	-	1	-	3	5	6	1	3	4	1	2	-	26	3.40
C33-34	Lung etc.	-	-	-	-	-	-	-	-	3	3	5	5	5	6	6	9	-	42	5.49
C37-38	Other Thoracic Organs	-	1	-	-	-	-	-	-	-	-	-	-	-	-	-	-	-	1	0.13
C40-41	Bone	-	-	-	1	1	-	-	-	1	-	-	1	-	-	-	1	-	5	0.65
C43	Melanoma of Skin	-	-	-	-	-	-	-	-	-	-	-	-	-	-	-	-	-	-	-
C44	Other Skin	-	-	-	-	-	-	-	-	-	-	1	3	-	-	2	-	-	6	0.78
C45	Mesothelioma	-	-	-	-	-	-	-	-	-	-	-	-	-	-	-	-	-	-	-
C46	Kaposi Sarcoma	-	-	-	-	-	-	-	-	-	-	-	-	-	-	-	-	-	-	-
C47 + C49	Conn. & Soft Tissue	-	1	-	-	-	-	-	-	-	-	-	-	-	-	-	-	-	1	0.13
C50	Breast	-	-	-	-	-	-	-	-	-	-	-	-	-	-	-	-	-	-	-
C60	Penis	-	-	-	-	-	1	-	-	1	1	4	-	1	1	-	1	-	10	1.31
C61	Prostate	-	-	-	-	-	-	-	-	-	1	-	-	3	-	-	5	-	9	1.18
C62	Testis	-	-	1	1	-	1	-	2	-	-	1	-	-	-	-	-	-	6	0.78
C63	Other Male Genital	-	-	-	-	-	-	-	-	-	-	-	-	-	-	-	-	-	-	-
C64	Kidney etc.	-	-	-	-	-	-	-	-	1	2	3	2	-	1	1	2	-	12	1.57
C65	Renal Pelvis	-	-	-	-	-	-	-	-	-	-	-	-	-	-	-	-	-	-	-
C66	Ureter	-	-	-	-	-	-	-	-	-	-	-	-	-	-	-	-	-	-	-
C67	Bladder	-	-	-	-	-	-	-	-	-	-	-	3	-	2	-	3	-	8	1.05
C68	Uns. Urinary Organs	-	-	-	-	-	-	-	1	-	-	-	-	-	-	-	-	-	1	0.13
C69	Eye	1	-	-	-	-	-	-	-	-	-	-	-	-	-	-	-	-	1	0.13
C70-72	Brain, Nervous System	-	-	-	2	2	-	1	1	2	-	-	1	1	-	2	-	-	12	1.57
C73	Thyroid	-	-	-	-	-	-	-	-	-	1	-	-	1	-	-	-	-	2	0.26
C74	Adrenal Gland	-	-	-	-	-	-	-	-	-	-	-	-	-	-	-	-	-	-	-
C77	Sec Lymph Nodes	-	-	-	-	-	-	-	-	-	-	-	-	-	-	-	-	-	-	-
C78	Sec Resp & Digestive	-	-	-	-	-	-	-	-	-	-	-	-	-	-	-	-	-	-	-
C79	Sec Others	-	-	-	-	-	-	-	-	-	-	-	-	-	-	-	-	-	-	-
C81	Hodgkins Disease	-	-	-	-	-	2	-	-	-	-	-	-	-	-	-	-	-	2	0.26
C82-85,C96	NHL	-	-	1	1	1	1	-	2	-	-	-	1	-	3	2	-	-	12	1.57
C90	Multiple Myeloma	-	-	-	-	-	-	-	2	2	3	1	1	-	2	1	-	-	12	1.57
C91	Lymphoid Leuk.	-	1	1	-	-	-	-	-	1	-	-	1	-	-	1	-	-	5	0.65
C92-94	Myeloid Leukaemia	-	-	-	-	2	-	1	3	4	1	1	-	1	1	1	1	-	16	2.09
C95	Leukaemia Uns	-	-	-	-	-	-	-	-	-	-	-	1	-	-	-	-	-	1	0.13
O&U	Other and Uns	-	-	-	-	-	-	2	3	2	13	8	5	14	5	7	3	-	62	8.10
	All Sites	1	3	3	7	11	8	16	28	51	100	100	105	101	85	70	74	1	764	100.00

**TABLE DIB-3 (b): Number of Incident Cancers by Five Year Age Group and Site (ICD-10):  
2003-2004 – Females**

*% = Relative Proportion of Cancers of All Sites.*

**Dibrugarh District**

ICD-10	Site	0-4	5-9	10-14	15-19	20-24	25-29	30-34	35-39	40-44	45-49	50-54	55-59	60-64	65-69	70-74	75+	Unkn	Total	%
C00	Lip	-	-	-	-	-	-	-	1	-	3	-	-	-	-	-	-	-	4	0.72
C01-02	Tongue	-	-	-	-	-	-	-	1	1	2	1	2	-	-	3	-	-	10	1.79
C03-06	Mouth	-	-	-	-	1	1	1	5	2	5	4	2	4	2	2	-	-	29	5.19
C07-8	Salivary Gland	-	-	-	-	-	-	-	-	1	-	-	-	1	-	-	-	-	2	0.36
C09	Tonsil	-	-	-	-	-	-	-	-	2	1	-	1	-	1	-	-	-	5	0.89
C10	Oth. Oropharynx	-	-	-	-	-	-	-	-	-	-	-	-	-	2	-	-	-	2	0.36
C11	Nasopharynx	-	-	-	-	-	-	1	-	-	1	1	-	-	-	-	-	-	3	0.54
C12-13	Hypopharynx	-	-	-	-	-	-	-	1	2	-	-	-	2	-	1	1	-	7	1.25
C14	Pharynx Unspecified	-	-	-	-	-	-	-	-	-	1	-	-	-	-	-	-	-	1	0.18
C15	Oesophagus	-	-	-	-	-	-	1	3	6	13	6	7	8	7	6	4	-	61	10.91
C16	Stomach	-	-	-	-	1	2	1	2	5	6	1	1	5	4	2	-	-	30	5.19
C17	Small Intestine	-	-	-	-	-	-	-	-	-	-	-	-	-	-	-	-	-	-	-
C18	Colon	-	-	-	-	-	1	2	-	-	-	5	1	2	-	-	-	-	11	1.97
C19-20	Rectum	-	-	-	-	-	1	-	-	1	2	1	1	-	-	-	2	-	8	1.43
C21	Anus & Anal Canal	-	-	-	-	-	-	-	-	-	-	-	-	-	-	-	-	-	-	-
C22	Liver	-	-	-	-	-	-	-	-	-	1	-	3	2	1	1	1	-	9	1.61
C23-24	Gallbladder etc.	-	-	-	-	2	-	1	4	4	6	4	9	4	2	5	4	-	45	8.05
C25	Pancreas	-	-	-	-	-	-	-	-	2	-	1	2	1	-	1	-	-	7	1.25
C30-31	Nose, Sinuses etc.	-	-	-	-	2	-	-	-	-	-	-	-	-	-	-	-	-	2	0.36
C32	Larynx	-	-	-	-	-	-	-	-	-	-	-	2	-	1	-	1	-	4	0.72
C33-34	Lung etc.	-	-	-	-	-	-	-	2	3	3	2	3	3	3	2	-	-	21	3.76
C37-38	Other Thoracic Organs	-	-	-	-	-	-	-	-	-	-	-	-	-	-	-	-	-	-	-
C40-41	Bone	1	-	2	1	-	-	-	-	1	1	-	-	-	-	-	-	-	6	1.07
C43	Melanoma of Skin	-	-	-	-	-	-	-	-	-	-	-	-	-	-	-	-	-	-	-
C44	Other Skin	-	-	-	-	1	-	1	-	-	-	-	-	-	-	-	-	-	2	0.36
C45	Mesothelioma	-	-	-	-	-	-	-	-	-	-	-	-	-	-	-	-	-	-	-
C46	Kaposi Sarcoma	-	-	-	-	-	-	-	-	-	-	-	-	-	-	-	-	-	-	-
C47 + C49	Conn. & Soft Tissue	-	-	-	-	-	-	-	-	-	-	2	-	-	-	-	1	-	3	0.54
C50	Breast	-	-	-	1	1	8	7	14	14	14	13	13	11	4	4	1	-	105	18.78
C51	Vulva	-	-	-	-	-	-	-	-	-	1	-	-	-	-	-	-	-	1	0.18
C52	Vagina	-	-	-	-	-	-	-	-	-	-	-	-	-	-	-	-	-	-	-
C53	Cervix Uteri	-	-	-	-	-	-	3	9	8	14	8	10	5	2	5	2	-	66	11.81
C54	Corpus Uteri	-	-	-	-	-	-	-	-	1	2	-	-	1	1	-	-	-	5	0.89
C55	Uterus Unspecified	-	-	-	-	1	-	-	-	-	2	-	1	-	-	-	-	-	4	0.72
C56	Ovary etc.	-	-	-	1	1	1	-	7	4	13	1	3	-	-	-	3	-	34	6.08
C57	Other Female Genital	-	-	-	-	-	-	-	-	-	-	-	-	-	-	-	-	-	-	-
C58	Placenta	-	-	-	-	-	-	-	-	1	-	1	-	-	-	-	-	-	2	0.36
C64	Kidney etc.	-	1	-	-	-	-	-	-	-	1	-	2	-	-	-	-	-	4	0.72
C65	Renal Pelvis	-	-	-	-	-	-	-	-	-	-	-	-	-	-	-	-	-	-	-
C66	Ureter	-	-	-	-	-	-	-	-	-	-	-	-	-	-	-	-	-	-	-
C67	Bladder	-	-	-	-	-	-	-	-	-	-	-	2	-	-	-	-	-	2	0.36
C68	Uns. Urinary Organs	-	-	-	-	-	-	-	-	-	-	-	-	-	-	-	-	-	-	-
C69	Eye	1	-	-	-	-	-	-	-	-	-	-	-	-	-	-	-	-	1	0.18
C70-72	Brain, Nervous System	-	2	2	-	-	-	-	-	-	-	-	1	-	-	-	-	-	5	0.89
C73	Thyroid	-	-	-	-	-	-	1	-	-	3	1	1	-	-	-	-	-	6	1.07
C74	Adrenal Gland	-	-	-	-	-	-	-	-	-	-	-	-	-	-	-	-	-	-	-
C77	Sec Lymph Nodes	-	-	-	-	-	-	-	-	-	-	-	-	-	-	-	-	-	-	-
C78	Sec Resp & Digestive	-	-	-	-	-	-	-	-	-	-	-	-	-	-	-	-	-	-	-
C79	Sec Others	-	-	-	-	-	-	-	-	-	-	-	-	-	-	-	-	-	-	-
C81	Hodgkins Disease	-	1	-	-	-	-	-	-	-	-	-	1	-	-	-	-	-	2	0.36
C82-85, C96	NHL	2	-	1	-	-	1	1	-	-	-	1	1	-	-	-	-	-	7	1.25
C90	Multiple Myeloma	-	-	-	-	-	-	-	-	-	1	2	1	-	1	1	-	-	6	1.07
C91	Lymphoid Leuk.	-	1	-	-	-	-	-	-	-	-	-	1	1	-	-	-	-	3	0.54
C92-94	Myeloid Leukaemia	-	1	-	-	-	-	1	3	3	1	-	1	-	-	1	-	-	11	1.97
C95	Leukaemia Uns	-	-	-	-	-	-	-	-	-	-	-	1	-	-	-	-	-	1	0.18
O&U	Other and Uns	1	-	2	-	-	-	1	1	3	6	3	1	1	2	1	-	1	23	4.11
	<b>All Sites</b>	<b>5</b>	<b>6</b>	<b>7</b>	<b>3</b>	<b>10</b>	<b>15</b>	<b>22</b>	<b>51</b>	<b>65</b>	<b>99</b>	<b>62</b>	<b>73</b>	<b>53</b>	<b>33</b>	<b>32</b>	<b>23</b>	<b>1</b>	<b>560</b>	<b>100.00</b>

**TABLE: DIB-4(a):**  
**Average Annual Age Specific, Crude (CR), Age Adjusted (AAR) (with Standard Error(SE)) and**  
**Truncated (35-64 yrs) (TR) Incidence Rate per 100,000 population: 2003-2004 - Males**  
**Dibrugarh District**

ICD-10	0-4	5-9	10-14	15-19	20-24	25-29	30-34	35-39	40-44	45-49	50-54	55-59	60-64	65-69	70-74	>75	CR	AAR	SE	TR
C00	-	-	-	-	-	-	-	-	-	-	2.0	-	14.1	-	-	-	0.4	0.7	0.30	2.1
C01-02	-	-	-	-	-	-	-	2.9	2.6	13.6	8.1	26.4	17.7	22.4	14.1	21.5	3.2	4.7	0.76	10.7
C03-06	-	-	-	0.8	0.9	-	2.0	1.0	7.7	12.1	8.1	14.7	21.2	56.1	49.4	14.3	4.2	6.3	0.90	9.9
C07-8	-	-	-	-	0.9	-	-	-	-	-	-	2.9	-	-	7.1	-	0.2	0.3	0.20	0.4
C09	-	-	-	-	-	-	-	-	6.4	1.5	6.1	11.7	10.6	-	14.1	28.7	1.7	2.5	0.55	5.4
C10	-	-	-	-	-	-	-	-	-	-	4.0	2.9	7.1	5.6	-	14.3	0.6	1.1	0.38	1.9
C11	-	-	-	-	-	-	-	-	-	-	2.0	-	-	5.6	7.1	-	0.2	0.4	0.24	0.3
C12-13	-	-	-	-	-	0.9	-	1.0	6.4	21.1	30.3	32.3	38.9	61.7	49.4	100.3	7.1	11.0	1.19	19.6
C14	-	-	-	-	-	-	-	-	-	-	4.0	5.9	17.7	11.2	-	7.2	0.9	1.6	0.47	3.7
C15	-	-	-	-	1.7	-	2.0	3.8	10.2	28.7	46.5	73.3	74.2	84.1	56.5	50.2	10.6	15.7	1.40	34.8
C16	-	-	-	-	-	0.9	1.0	1.0	3.8	12.1	6.1	41.1	21.2	44.8	70.6	35.8	4.8	7.5	0.99	12.3
C17	-	-	-	-	-	-	-	-	-	-	-	-	-	-	-	-	-	-	-	-
C18	-	-	-	-	-	-	2.0	1.0	-	6.0	4.0	-	10.6	5.6	14.1	7.2	1.3	1.8	0.46	3.4
C19-20	-	-	-	-	0.9	0.9	2.0	1.0	-	-	8.1	2.9	-	-	-	-	0.8	0.8	0.27	1.9
C21	-	-	-	0.8	-	-	2.0	-	-	-	-	-	-	-	-	-	0.2	0.2	0.11	-
C22	-	-	-	-	-	-	-	-	-	6.0	2.0	5.9	7.1	-	7.1	21.5	1.0	1.6	0.44	3.2
C23-24	-	-	-	-	-	-	-	1.0	-	3.0	8.1	11.7	3.5	11.2	21.2	21.5	1.6	2.4	0.56	4.0
C25	-	-	-	-	-	-	-	-	2.6	1.5	-	2.9	7.1	28.0	14.1	7.2	1.2	1.9	0.52	2.1
C30-31	-	-	-	-	-	-	-	1.0	-	-	2.0	-	3.5	-	-	7.2	0.3	0.4	0.23	1.0
C32	-	-	-	-	-	-	1.0	-	3.8	7.5	12.1	2.9	10.6	22.4	7.1	14.3	2.1	3.0	0.61	5.9
C33-34	-	-	-	-	-	-	-	-	3.8	4.5	10.1	14.7	17.7	33.6	42.4	64.5	3.3	5.4	0.86	7.4
C37-38	-	0.7	-	-	-	-	-	-	-	-	-	-	-	-	-	-	0.1	0.1	0.07	-
C40-41	-	-	-	0.8	0.9	-	-	-	1.3	-	-	2.9	-	-	-	7.2	0.4	0.5	0.22	0.6
C43	-	-	-	-	-	-	-	-	-	-	-	-	-	-	-	-	-	-	-	-
C44	-	-	-	-	-	-	-	-	-	-	2.0	8.8	-	-	14.1	-	0.5	0.7	0.30	1.5
C45	-	-	-	-	-	-	-	-	-	-	-	-	-	-	-	-	-	-	-	-
C46	-	-	-	-	-	-	-	-	-	-	-	-	-	-	-	-	-	-	-	-
C47+C49	-	0.7	-	-	-	-	-	-	-	-	-	-	-	-	-	-	0.1	0.1	0.07	-
C50	-	-	-	-	-	-	-	-	-	-	-	-	-	-	-	-	-	-	-	-
C60	-	-	-	-	-	0.9	-	-	1.3	1.5	8.1	-	3.5	5.6	-	7.2	0.8	1.1	0.36	2.3
C61	-	-	-	-	-	-	-	-	-	1.5	-	-	10.6	-	-	35.8	0.7	1.2	0.41	1.7
C62	-	-	0.7	0.8	-	0.9	-	1.9	-	-	2.0	-	-	-	-	-	0.5	0.4	0.18	0.7
C63	-	-	-	-	-	-	-	-	-	-	-	-	-	-	-	-	-	-	-	-
C64	-	-	-	-	-	-	-	-	1.3	3.0	6.1	5.9	-	5.6	7.1	14.3	0.9	1.4	0.41	2.6
C65	-	-	-	-	-	-	-	-	-	-	-	-	-	-	-	-	-	-	-	-
C66	-	-	-	-	-	-	-	-	-	-	-	-	-	-	-	-	-	-	-	-
C67	-	-	-	-	-	-	-	-	-	-	-	8.8	-	11.2	-	21.5	0.6	1.1	0.40	1.1
C68	-	-	-	-	-	-	-	1.0	-	-	-	-	-	-	-	-	0.1	0.1	0.06	0.2
C69	0.9	-	-	-	-	-	-	-	-	-	-	-	-	-	-	-	0.1	0.1	0.11	-
C70-72	-	-	-	1.6	1.7	-	1.0	1.0	2.6	-	-	2.9	3.5	-	14.1	-	0.9	1.1	0.34	1.5
C73	-	-	-	-	-	-	-	-	-	1.5	-	-	3.5	-	-	-	0.2	0.2	0.17	0.7
C74	-	-	-	-	-	-	-	-	-	-	-	-	-	-	-	-	-	-	-	-
C77	-	-	-	-	-	-	-	-	-	-	-	-	-	-	-	-	-	-	-	-
C78	-	-	-	-	-	-	-	-	-	-	-	-	-	-	-	-	-	-	-	-
C79	-	-	-	-	-	-	-	-	-	-	-	-	-	-	-	-	-	-	-	-
C81	-	-	-	-	-	1.8	-	-	-	-	-	-	-	-	-	-	0.2	0.1	0.10	-
C82-85,C96	-	-	0.7	0.8	0.9	0.9	-	1.9	-	-	-	2.9	-	16.8	14.1	-	0.9	1.3	0.41	0.7
C90	-	-	-	-	-	-	-	1.9	2.6	4.5	2.0	2.9	-	11.2	7.1	-	0.9	1.2	0.38	2.4
C91	-	0.7	0.7	-	-	-	-	-	1.3	-	-	2.9	-	-	7.1	-	0.4	0.5	0.22	0.6
C92-94	-	-	-	-	1.7	-	1.0	2.9	5.1	1.5	2.0	-	3.5	5.6	7.1	7.2	1.3	1.5	0.39	2.6
C95	-	-	-	-	-	-	-	-	-	-	-	2.9	-	-	-	-	0.1	0.1	0.12	0.4
O&U	-	-	-	-	-	-	2.0	2.9	2.6	19.6	16.2	14.7	49.5	28.0	49.4	21.5	4.9	7.3	0.95	15.7
<b>All</b>	<b>0.9</b>	<b>2.0</b>	<b>2.0</b>	<b>5.7</b>	<b>9.5</b>	<b>7.3</b>	<b>16.3</b>	<b>26.7</b>	<b>65.1</b>	<b>150.9</b>	<b>202.0</b>	<b>308.0</b>	<b>356.9</b>	<b>476.5</b>	<b>494.4</b>	<b>530.2</b>	<b>60.4</b>	<b>89.4</b>	<b>3.35</b>	<b>165.4</b>

**TABLE: DIB-4(b):**  
**Average Annual Age Specific, Crude (CR), Age Adjusted (AAR) (with Standard Error(SE)) and**  
**Truncated (35-64 yrs) (TR) Incidence Rate per 100,000 population: 2003-2004 - Females**  
**Dibrugarh District**

ICD-10	0-4	5-9	10-14	15-19	20-24	25-29	30-34	35-39	40-44	45-49	50-54	55-59	60-64	65-69	70-74	>75	CR	AAR	SE	TR
C00	-	-	-	-	-	-	-	-	1.6	-	7.9	-	-	-	-	-	0.3	0.5	0.25	1.6
C01-02	-	-	-	-	-	-	-	-	1.6	1.9	5.3	3.6	7.4	-	-	27.0	0.8	1.4	0.47	2.9
C03-06	-	-	-	-	0.9	0.9	1.0	5.3	3.2	9.3	10.6	7.2	14.8	11.4	17.1	-	2.4	3.4	0.65	8.0
C07-8	-	-	-	-	-	-	-	-	1.6	-	-	-	3.7	-	-	-	0.2	0.2	0.18	0.8
C09	-	-	-	-	-	-	-	-	3.2	1.9	-	3.6	-	5.7	-	-	0.4	0.6	0.28	1.4
C10	-	-	-	-	-	-	-	-	-	-	-	-	-	11.4	-	-	0.2	0.3	0.24	-
C11	-	-	-	-	-	-	1.0	-	-	1.9	2.6	-	-	-	-	-	0.3	0.3	0.18	0.8
C12-13	-	-	-	-	-	-	-	1.1	3.2	-	-	-	7.4	-	8.6	9.0	0.6	0.9	0.36	1.8
C14	-	-	-	-	-	-	-	-	-	1.9	-	-	-	-	-	-	0.1	0.1	0.11	0.4
C15	-	-	-	-	-	-	1.0	3.2	9.5	24.1	15.8	25.1	29.6	39.7	51.4	36.0	5.1	8.2	1.08	16.7
C16	-	-	-	-	0.9	1.7	1.0	2.1	7.9	11.1	2.6	3.6	18.5	22.7	17.1	-	2.4	3.5	0.68	7.2
C17	-	-	-	-	-	-	-	-	-	-	-	-	-	-	-	-	-	-	-	-
C18	-	-	-	-	-	0.9	2.0	-	-	-	13.2	3.6	7.4	-	-	-	0.9	1.3	0.40	3.5
C19-20	-	-	-	-	-	0.9	-	-	1.6	3.7	2.6	3.6	-	-	-	18.0	0.7	1.0	0.38	1.9
C21	-	-	-	-	-	-	-	-	-	-	-	-	-	-	-	-	-	-	-	-
C22	-	-	-	-	-	-	-	-	-	1.9	-	10.7	7.4	5.7	8.6	9.0	0.8	1.4	0.46	2.7
C23-24	-	-	-	-	1.7	-	1.0	4.3	6.3	11.1	10.6	32.2	14.8	11.4	42.8	36.0	3.8	5.8	0.90	12.0
C25	-	-	-	-	-	-	-	-	3.2	-	2.6	7.2	3.7	-	8.6	-	0.6	0.9	0.36	2.4
C30-31	-	-	-	-	1.7	-	-	-	-	-	-	-	-	-	-	-	0.2	0.1	0.10	-
C32	-	-	-	-	-	-	-	-	-	-	-	7.2	-	5.7	-	9.0	0.3	0.6	0.32	0.9
C33-34	-	-	-	-	-	-	-	2.1	4.7	5.6	5.3	10.7	11.1	17.0	17.1	-	1.8	2.7	0.62	6.1
C37-38	-	-	-	-	-	-	-	-	-	-	-	-	-	-	-	-	-	-	-	-
C40-41	0.9	-	1.4	0.8	-	-	-	-	1.6	1.9	-	-	-	-	-	-	0.5	0.5	0.22	0.7
C43	-	-	-	-	-	-	-	-	-	-	-	-	-	-	-	-	-	-	-	-
C44	-	-	-	-	0.9	-	1.0	-	-	-	-	-	-	-	-	-	0.2	0.1	0.09	-
C45	-	-	-	-	-	-	-	-	-	-	-	-	-	-	-	-	-	-	-	-
C46	-	-	-	-	-	-	-	-	-	-	-	-	-	-	-	-	-	-	-	-
C47+C49	-	-	-	-	-	-	-	-	-	-	5.3	-	-	-	-	9.0	0.3	0.4	0.26	0.9
C50	-	-	-	0.8	0.9	6.9	7.1	15.0	22.1	26.0	34.3	46.6	40.7	22.7	34.3	9.0	8.8	11.7	1.20	29.0
C51	-	-	-	-	-	-	-	-	-	1.9	-	-	-	-	-	-	0.1	0.1	0.11	0.4
C52	-	-	-	-	-	-	-	-	-	-	-	-	-	-	-	-	-	-	-	-
C53	-	-	-	-	-	-	3.1	9.6	12.6	26.0	21.1	35.8	18.5	11.4	42.8	18.0	5.5	7.9	1.01	19.7
C54	-	-	-	-	-	-	-	-	1.6	3.7	-	-	3.7	5.7	-	-	0.4	0.6	0.29	1.5
C55	-	-	-	-	0.9	-	-	-	-	3.7	-	3.6	-	-	-	-	0.3	0.4	0.22	1.2
C56	-	-	-	0.8	0.9	0.9	-	7.5	6.3	24.1	2.6	10.7	-	-	-	27.0	2.9	3.6	0.65	9.1
C57	-	-	-	-	-	-	-	-	-	-	-	-	-	-	-	-	-	-	-	-
C58	-	-	-	-	-	-	-	-	1.6	-	2.6	-	-	-	-	-	0.2	0.2	0.16	0.7
C64	-	0.7	-	-	-	-	-	-	-	1.9	-	7.2	-	-	-	-	0.3	0.5	0.24	1.3
C65	-	-	-	-	-	-	-	-	-	-	-	-	-	-	-	-	-	-	-	-
C66	-	-	-	-	-	-	-	-	-	-	-	-	-	-	-	-	-	-	-	-
C67	-	-	-	-	-	-	-	-	-	-	-	7.2	-	-	-	-	0.2	0.3	0.20	0.9
C68	-	-	-	-	-	-	-	-	-	-	-	-	-	-	-	-	-	-	-	-
C69	0.9	-	-	-	-	-	-	-	-	-	-	-	-	-	-	-	0.1	0.1	0.11	-
C70-72	-	1.4	1.4	-	-	-	-	-	-	-	-	3.6	-	-	-	-	0.4	0.4	0.20	0.5
C73	-	-	-	-	-	-	1.0	-	-	5.6	2.6	3.6	-	-	-	-	0.5	0.7	0.28	2.0
C74	-	-	-	-	-	-	-	-	-	-	-	-	-	-	-	-	-	-	-	-
C77	-	-	-	-	-	-	-	-	-	-	-	-	-	-	-	-	-	-	-	-
C78	-	-	-	-	-	-	-	-	-	-	-	-	-	-	-	-	-	-	-	-
C79	-	-	-	-	-	-	-	-	-	-	-	-	-	-	-	-	-	-	-	-
C81	-	0.7	-	-	-	-	-	-	-	-	-	3.6	-	-	-	-	0.2	0.2	0.16	0.5
C82-85,C96	1.8	-	0.7	-	-	0.9	1.0	-	-	-	2.6	3.6	-	-	-	-	0.6	0.7	0.27	0.9
C90	-	-	-	-	-	-	-	-	-	1.9	5.3	3.6	-	5.7	8.6	-	0.5	0.9	0.36	1.7
C91	-	0.7	-	-	-	-	-	-	-	-	-	3.6	3.7	-	-	-	0.3	0.4	0.22	0.9
C92-94	-	0.7	-	-	-	-	1.0	3.2	4.7	1.9	-	3.6	-	-	8.6	-	0.9	1.0	0.33	2.4
C95	-	-	-	-	-	-	-	-	-	-	-	3.6	-	-	-	-	0.1	0.1	0.14	0.5
O&U	0.9	-	1.4	-	-	-	1.0	1.1	4.7	11.1	7.9	3.6	3.7	11.4	8.6	-	1.9	2.5	0.56	5.5
<b>All</b>	<b>4.6</b>	<b>4.2</b>	<b>4.8</b>	<b>2.5</b>	<b>8.6</b>	<b>13.0</b>	<b>22.4</b>	<b>54.4</b>	<b>102.6</b>	<b>183.6</b>	<b>163.7</b>	<b>261.4</b>	<b>196.1</b>	<b>187.3</b>	<b>274.0</b>	<b>206.8</b>	<b>47.0</b>	<b>66.8</b>	<b>2.95</b>	<b>151.1</b>

**TABLE: DIB-5(a): Number (#) and Proportion (%) of Cancers by Site (ICD-10) and Method of Diagnosis: 2003-2004 - Males  
Dibrugarh District**

ICD-10	Site	Microscopic		X-Ray / imaging		Clinical		Others		D.C.O		Total	
		#	%	#	%	#	%	#	%	#	%	#	%
C00	Lip	5	100.0	-	-	-	-	-	-	-	-	5	100.0
C01-02	Tongue	37	90.2	-	-	-	-	-	-	4	9.8	41	100.0
C03-06	Mouth	51	96.2	-	-	-	-	-	-	2	3.8	53	100.0
C07-8	Salivary Gland	2	66.7	-	-	1	33.3	-	-	-	-	3	100.0
C09	Tonsil	17	77.3	-	-	1	4.5	-	-	4	18.2	22	100.0
C10	Oth. Oropharynx	8	100.0	-	-	-	-	-	-	-	-	8	100.0
C11	Nasopharynx	3	100.0	-	-	-	-	-	-	-	-	3	100.0
C12-13	Hypopharynx	84	93.3	-	-	-	-	-	-	6	6.7	90	100.0
C14	Pharynx Unspecified	11	91.7	-	-	-	-	-	-	1	8.3	12	100.0
C15	Oesophagus	109	81.3	5	3.7	1	0.7	2	1.5	17	12.7	134	100.0
C16	Stomach	42	68.9	1	1.6	-	-	3	4.9	15	24.6	61	100.0
C17	Small Intestine	-	-	-	-	-	-	-	-	-	-	-	-
C18	Colon	11	68.8	1	6.3	1	6.3	2	12.5	1	6.3	16	100.0
C19-20	Rectum	9	90.0	-	-	-	-	-	-	1	10.0	10	100.0
C21	Anus & Anal Canal	2	66.7	-	-	1	33.3	-	-	-	-	3	100.0
C22	Liver	6	46.2	-	-	-	-	1	7.7	6	46.2	13	100.0
C23-24	Gallbladder etc.	12	60.0	2	10.0	-	-	3	15.0	3	15.0	20	100.0
C25	Pancreas	7	46.7	-	-	1	6.7	4	26.7	3	20.0	15	100.0
C30-31	Nose, Sinuses etc.	4	100.0	-	-	-	-	-	-	-	-	4	100.0
C32	Larynx	21	80.8	1	3.8	-	-	-	-	4	15.4	26	100.0
C33-34	Lung etc.	27	64.3	1	2.4	1	2.4	2	4.8	11	26.2	42	100.0
C37-38	Other Thoracic Organs	1	100.0	-	-	-	-	-	-	-	-	1	100.0
C40-41	Bone	5	100.0	-	-	-	-	-	-	-	-	5	100.0
C43	Melanoma of Skin	-	-	-	-	-	-	-	-	-	-	-	-
C44	Other Skin	4	66.7	-	-	-	-	-	-	2	33.3	6	100.0
C45	Mesothelioma	-	-	-	-	-	-	-	-	-	-	-	-
C46	Kaposi Sarcoma	-	-	-	-	-	-	-	-	-	-	-	-
C47+C49	Conn. & Soft Tissue	1	100.0	-	-	-	-	-	-	-	-	1	100.0
C50	Breast	-	-	-	-	-	-	-	-	-	-	-	-
C60	Penis	10	100.0	-	-	-	-	-	-	-	-	10	100.0
C61	Prostate	4	44.4	2	22.2	1	11.1	1	11.1	1	11.1	9	100.0
C62	Testis	6	100.0	-	-	-	-	-	-	-	-	6	100.0
C63	Other Male Genital	-	-	-	-	-	-	-	-	-	-	-	-
C64	Kidney etc.	9	75.0	2	16.7	-	-	1	8.3	-	-	12	100.0
C65	Renal Pelvis	-	-	-	-	-	-	-	-	-	-	-	-
C66	Ureter	-	-	-	-	-	-	-	-	-	-	-	-
C67	Bladder	6	75.0	-	-	-	-	-	-	2	25.0	8	100.0
C68	Uns. Urinary Organs	1	100.0	-	-	-	-	-	-	-	-	1	100.0
C69	Eye	-	-	-	-	-	-	-	-	1	100.0	1	100.0
C70-72	Brain, Nervous System	6	50.0	3	25.0	-	-	1	8.3	2	16.7	12	100.0
C73	Thyroid	1	50.0	-	-	-	-	-	-	1	50.0	2	100.0
C74	Adrenal Gland	-	-	-	-	-	-	-	-	-	-	-	-
C77	Sec Lymph Nodes	-	-	-	-	-	-	-	-	-	-	-	-
C78	Sec Resp & Digestive	-	-	-	-	-	-	-	-	-	-	-	-
C79	Sec Others	-	-	-	-	-	-	-	-	-	-	-	-
C81	Hodgkins Disease	2	100.0	-	-	-	-	-	-	-	-	2	100.0
C82-85,C96	NHL	12	100.0	-	-	-	-	-	-	-	-	12	100.0
C90	Multiple Myeloma	12	100.0	-	-	-	-	-	-	-	-	12	100.0
C91	Lymphoid Leuk.	4	80.0	-	-	-	-	-	-	1	20.0	5	100.0
C92-94	Myeloid Leukaemia	12	75.0	-	-	-	-	-	-	4	25.0	16	100.0
C95	Leukaemia Uns	-	-	-	-	-	-	-	-	1	100.0	1	100.0
O&U	Other and Uns	53	85.5	-	-	1	1.6	-	-	8	12.9	62	100.0
	<b>All Sites</b>	<b>617</b>	<b>80.7</b>	<b>18</b>	<b>2.4</b>	<b>9</b>	<b>1.2</b>	<b>20</b>	<b>2.6</b>	<b>101</b>	<b>13.2</b>	<b>765</b>	<b>100.0</b>

**TABLE: DIB-5(b): Number (#) and Proportion (%) of Cancers by Site (ICD-10) and Method of Diagnosis : 2003-2004 - Females  
Dibrugarh District**

ICD-10	Site	Microscopic		X-Ray / imaging		Clinical		Others		D.C.O		Total	
		#	%	#	%	#	%	#	%	#	%	#	%
C00	Lip	4	100.0	-	-	-	-	-	-	-	-	4	100.0
C01-02	Tongue	10	100.0	-	-	-	-	-	-	-	-	10	100.0
C03-06	Mouth	28	96.6	-	-	1	3.4	-	-	-	-	29	100.0
C07-8	Salivary Gland	2	100.0	-	-	-	-	-	-	-	-	2	100.0
C09	Tonsil	5	100.0	-	-	-	-	-	-	-	-	5	100.0
C10	Oth. Oropharynx	2	100.0	-	-	-	-	-	-	-	-	2	100.0
C11	Nasopharynx	3	100.0	-	-	-	-	-	-	-	-	3	100.0
C12-13	Hypopharynx	5	71.4	-	-	1	14.3	-	-	1	14.3	7	100.0
C14	Pharynx Unspecified	1	100.0	-	-	-	-	-	-	-	-	1	100.0
C15	Oesophagus	50	82.0	4	6.6	1	1.6	-	-	6	9.8	61	100.0
C16	Stomach	20	69.0	2	6.9	-	-	1	3.4	6	20.7	29	100.0
C17	Small Intestine	-	-	-	-	-	-	-	-	-	-	-	-
C18	Colon	9	81.8	-	-	-	-	1	9.1	1	9.1	11	100.0
C19-20	Rectum	5	62.5	1	12.5	-	-	-	-	2	25.0	8	100.0
C21	Anus & Anal Canal	-	-	-	-	-	-	-	-	-	-	-	-
C22	Liver	5	55.6	-	-	-	-	-	-	4	44.4	9	100.0
C23-24	Gallbladder etc.	31	68.9	6	13.3	1	2.2	2	4.4	5	11.1	45	100.0
C25	Pancreas	3	42.9	1	14.3	-	-	1	14.3	2	28.6	7	100.0
C30-31	Nose, Sinuses etc.	2	100.0	-	-	-	-	-	-	-	-	2	100.0
C32	Larynx	4	100.0	-	-	-	-	-	-	-	-	4	100.0
C33-34	Lung etc.	14	66.7	1	4.8	-	-	-	-	6	28.6	21	100.0
C37-38	Other Thoracic Organs	-	-	-	-	-	-	-	-	-	-	-	-
C40-41	Bone	5	83.3	-	-	-	-	-	-	1	16.7	6	100.0
C43	Melanoma of Skin	-	-	-	-	-	-	-	-	-	-	-	-
C44	Other Skin	2	100.0	-	-	-	-	-	-	-	-	2	100.0
C45	Mesothelioma	-	-	-	-	-	-	-	-	-	-	-	-
C46	Kaposi Sarcoma	-	-	-	-	-	-	-	-	-	-	-	-
C47+C49	Conn. & Soft Tissue	3	100.0	-	-	-	-	-	-	-	-	3	100.0
C50	Breast	99	94.3	-	-	1	1.0	-	-	5	4.8	105	100.0
C51	Vulva	1	100.0	-	-	-	-	-	-	-	-	1	100.0
C52	Vagina	-	-	-	-	-	-	-	-	-	-	-	-
C53	Cervix Uteri	60	90.9	-	-	3	4.5	1	1.5	2	3.0	66	100.0
C54	Corpus Uteri	5	100.0	-	-	-	-	-	-	-	-	5	100.0
C55	Uterus Unspecified	3	75.0	-	-	-	-	1	25.0	-	-	4	100.0
C56	Ovary etc.	26	76.5	2	5.9	2	5.9	1	2.9	3	8.8	34	100.0
C57	Other Female Genital	-	-	-	-	-	-	-	-	-	-	-	-
C58	Placenta	1	50.0	-	-	-	-	-	-	1	50.0	2	100.0
C64	Kidney etc.	4	100.0	-	-	-	-	-	-	-	-	4	100.0
C65	Renal Pelvis	-	-	-	-	-	-	-	-	-	-	-	-
C66	Ureter	-	-	-	-	-	-	-	-	-	-	-	-
C67	Bladder	2	100.0	-	-	-	-	-	-	-	-	2	100.0
C68	Uns.Urinary Organs	-	-	-	-	-	-	-	-	-	-	-	-
C69	Eye	1	100.0	-	-	-	-	-	-	-	-	1	100.0
C70-72	Brain, Nervous System	5	100.0	-	-	-	-	-	-	-	-	5	100.0
C73	Thyroid	6	100.0	-	-	-	-	-	-	-	-	6	100.0
C74	Adrenal Gland	-	-	-	-	-	-	-	-	-	-	-	-
C77	Sec Lymph Nodes	-	-	-	-	-	-	-	-	-	-	-	-
C78	Sec Resp & Digestive	-	-	-	-	-	-	-	-	-	-	-	-
C79	Sec Others	-	-	-	-	-	-	-	-	-	-	-	-
C81	Hodgkins Disease	2	100.0	-	-	-	-	-	-	-	-	2	100.0
C82-85,C96	NHL	7	100.0	-	-	-	-	-	-	-	-	7	100.0
C90	Multiple Myeloma	5	83.3	-	-	-	-	1	16.7	-	-	6	100.0
C91	Lymphoid Leuk.	2	66.7	-	-	-	-	-	-	1	33.3	3	100.0
C92-94	Myeloid Leukaemia	10	90.9	-	-	-	-	-	-	1	9.1	11	100.0
C95	Leukaemia Uns	-	-	-	-	-	-	-	-	1	100.0	1	100.0
O&U	Other and Uns	18	78.3	2	8.7	-	-	-	-	3	13.0	23	100.0
	<b>All Sites</b>	<b>470</b>	<b>84.1</b>	<b>19</b>	<b>3.4</b>	<b>10</b>	<b>1.8</b>	<b>9</b>	<b>1.6</b>	<b>51</b>	<b>9.1</b>	<b>559</b>	<b>100.0</b>

**TABLE: DIB-6(a): Number (#) and Proportion (%) of Cancers by Site (ICD-9) and Detailed Microscopic Diagnosis, 2003-2004 - Males : Dibrugarh District**

ICD-10	Site	Pri. Hist		Sec. Hist		Cytology		Blood Film		Bone Marrow		Others		Total	
		#	%	#	%	#	%	#	%	#	%	#	%	#	%
C00	Lip	5	100.0	-	-	-	-	-	-	-	-	-	-	5	100.0
C01-02	Tongue	30	73.2	3	7.3	4	9.8	-	-	-	-	4	9.8	41	100.0
C03-06	Mouth	48	90.6	2	3.8	1	1.9	-	-	-	-	2	3.8	53	100.0
C07-8	Salivary Gland	1	33.3	-	-	1	33.3	-	-	-	-	1	33.3	3	100.0
C09	Tonsil	12	54.5	3	13.6	2	9.1	-	-	-	-	5	22.7	22	100.0
C10	Oth. Oropharynx	6	75.0	-	-	2	25.0	-	-	-	-	-	-	8	100.0
C11	Nasopharynx	2	66.7	1	33.3	-	-	-	-	-	-	-	-	3	100.0
C12-13	Hypopharynx	66	73.3	10	11.1	8	8.9	-	-	-	-	6	6.7	90	100.0
C14	Pharynx Unspecified	7	58.3	1	8.3	3	25.0	-	-	-	-	1	8.3	12	100.0
C15	Oesophagus	105	78.4	2	1.5	2	1.5	-	-	-	-	25	18.7	134	100.0
C16	Stomach	35	57.4	4	6.6	3	4.9	-	-	-	-	19	31.1	61	100.0
C17	Small Intestine	-	-	-	-	-	-	-	-	-	-	-	-	-	-
C18	Colon	9	56.3	-	-	2	12.5	-	-	-	-	5	31.3	16	100.0
C19-20	Rectum	8	80.0	-	-	1	10.0	-	-	-	-	1	10.0	10	100.0
C21	Anus & Anal Canal	2	66.7	-	-	-	-	-	-	-	-	1	33.3	3	100.0
C22	Liver	1	7.7	-	-	4	30.8	1	7.7	-	-	7	53.8	13	100.0
C23-24	Gallbladder etc.	8	40.0	3	15.0	1	5.0	-	-	-	-	8	40.0	20	100.0
C25	Pancreas	6	40.0	-	-	1	6.7	-	-	-	-	8	53.3	15	100.0
C30-31	Nose, Sinuses etc.	3	75.0	-	-	1	25.0	-	-	-	-	-	-	4	100.0
C32	Larynx	19	73.1	1	3.8	1	3.8	-	-	-	-	5	19.2	26	100.0
C33-34	Lung etc.	4	9.5	1	2.4	22	52.4	-	-	-	-	15	35.7	42	100.0
C37-38	Other Thoracic Organs	-	-	-	-	1	100.0	-	-	-	-	-	-	1	100.0
C40-41	Bone	5	100.0	-	-	-	-	-	-	-	-	-	-	5	100.0
C43	Melanoma of Skin	-	-	-	-	-	-	-	-	-	-	-	-	-	-
C44	Other Skin	2	33.3	-	-	2	33.3	-	-	-	-	2	33.3	6	100.0
C45	Mesothelioma	-	-	-	-	-	-	-	-	-	-	-	-	-	-
C46	Kaposi Sarcoma	-	-	-	-	-	-	-	-	-	-	-	-	-	-
C47+C49	Conn. & Soft Tissue	1	100.0	-	-	-	-	-	-	-	-	-	-	1	100.0
C50	Breast	-	-	-	-	-	-	-	-	-	-	-	-	-	-
C60	Penis	10	100.0	-	-	-	-	-	-	-	-	-	-	10	100.0
C61	Prostate	3	33.3	-	-	1	11.1	-	-	-	-	5	55.6	9	100.0
C62	Testis	6	100.0	-	-	-	-	-	-	-	-	-	-	6	100.0
C63	Other Male Genital	-	-	-	-	-	-	-	-	-	-	-	-	-	-
C64	Kidney etc.	8	66.7	-	-	1	8.3	-	-	-	-	3	25.0	12	100.0
C65	Renal Pelvis	-	-	-	-	-	-	-	-	-	-	-	-	-	-
C66	Ureter	-	-	-	-	-	-	-	-	-	-	-	-	-	-
C67	Bladder	6	75.0	-	-	-	-	-	-	-	-	2	25.0	8	100.0
C68	Uns. Urinary Organs	1	100.0	-	-	-	-	-	-	-	-	-	-	1	100.0
C69	Eye	-	-	-	-	-	-	-	-	-	-	1	100.0	1	100.0
C70-72	Brain, Nervous System	6	50.0	-	-	-	-	-	-	-	-	6	50.0	12	100.0
C73	Thyroid	1	50.0	-	-	-	-	-	-	-	-	1	50.0	2	100.0
C74	Adrenal Gland	-	-	-	-	-	-	-	-	-	-	-	-	-	-
C77	Sec Lymph Nodes	-	-	-	-	-	-	-	-	-	-	-	-	-	-
C78	Sec Resp & Digestive	-	-	-	-	-	-	-	-	-	-	-	-	-	-
C79	Sec Others	-	-	-	-	-	-	-	-	-	-	-	-	-	-
C81	Hodgkins Disease	1	50.0	-	-	1	50.0	-	-	-	-	-	-	2	100.0
C82-85,C96	NHL	8	66.7	-	-	4	33.3	-	-	-	-	-	-	12	100.0
C90	Multiple Myeloma	-	-	-	-	1	8.3	-	-	11	91.7	-	-	12	100.0
C91	Lymphoid Leuk.	-	-	-	-	-	-	-	-	4	80.0	1	20.0	5	100.0
C92-94	Myeloid Leukaemia	-	-	-	-	1	6.3	-	-	11	68.8	4	25.0	16	100.0
C95	Leukaemia Uns	-	-	-	-	-	-	-	-	-	-	1	100.0	1	100.0
O&U	Other and Uns	8	12.9	23	37.1	22	35.5	-	-	-	-	9	14.5	62	100.0
	<b>All Sites</b>	<b>443</b>	<b>57.9</b>	<b>54</b>	<b>7.1</b>	<b>93</b>	<b>12.2</b>	<b>1</b>	<b>0.1</b>	<b>26</b>	<b>3.4</b>	<b>148</b>	<b>19.3</b>	<b>765</b>	<b>100.0</b>

**TABLE: DIB-6(b): Number (#) and Proportion (%) of Cancers by Site (ICD-9) and Detailed Microscopic Diagnosis, 2003-2004 - Females : Dibrugarh District**

ICD-10	Site	Pri. Hist		Sec. Hist		Cytology		Blood Film		Bone Marrow		Others		Total	
		#	%	#	%	#	%	#	%	#	%	#	%	#	%
C00	Lip	4	100.0	-	-	-	-	-	-	-	-	-	-	4	100.0
C01-02	Tongue	7	70.0	1	10.0	2	20.0	-	-	-	-	-	-	10	100.0
C03-06	Mouth	26	89.7	1	3.4	1	3.4	-	-	-	-	1	3.4	29	100.0
C07-8	Salivary Gland	2	100.0	-	-	-	-	-	-	-	-	-	-	2	100.0
C09	Tonsil	5	100.0	-	-	-	-	-	-	-	-	-	-	5	100.0
C10	Oth. Oropharynx	2	100.0	-	-	-	-	-	-	-	-	-	-	2	100.0
C11	Nasopharynx	2	66.7	1	33.3	-	-	-	-	-	-	-	-	3	100.0
C12-13	Hypopharynx	3	42.9	-	-	2	28.6	-	-	-	-	2	28.6	7	100.0
C14	Pharynx Unspecified	1	100.0	-	-	-	-	-	-	-	-	-	-	1	100.0
C15	Oesophagus	49	80.3	1	1.6	-	-	-	-	-	-	11	18.0	61	100.0
C16	Stomach	18	62.1	1	3.4	1	3.4	-	-	-	-	9	31.0	29	100.0
C17	Small Intestine	-	-	-	-	-	-	-	-	-	-	-	-	-	-
C18	Colon	9	81.8	-	-	-	-	-	-	-	-	2	18.2	11	100.0
C19-20	Rectum	5	62.5	-	-	-	-	-	-	-	-	3	37.5	8	100.0
C21	Anus & Anal Canal	-	-	-	-	-	-	-	-	-	-	-	-	-	-
C22	Liver	2	22.2	-	-	3	33.3	-	-	-	-	4	44.4	9	100.0
C23-24	Gallbladder etc.	28	62.2	2	4.4	1	2.2	-	-	-	-	14	31.1	45	100.0
C25	Pancreas	1	14.3	1	14.3	1	14.3	-	-	-	-	4	57.1	7	100.0
C30-31	Nose, Sinuses etc.	2	100.0	-	-	-	-	-	-	-	-	-	-	2	100.0
C32	Larynx	3	75.0	1	25.0	-	-	-	-	-	-	-	-	4	100.0
C33-34	Lung etc.	2	9.5	2	9.5	10	47.6	-	-	-	-	7	33.3	21	100.0
C37-38	Other Thoracic Organs	-	-	-	-	-	-	-	-	-	-	-	-	-	-
C40-41	Bone	5	83.3	-	-	-	-	-	-	-	-	1	16.7	6	100.0
C43	Melanoma of Skin	-	-	-	-	-	-	-	-	-	-	-	-	-	-
C44	Other Skin	2	100.0	-	-	-	-	-	-	-	-	-	-	2	100.0
C45	Mesothelioma	-	-	-	-	-	-	-	-	-	-	-	-	-	-
C46	Kaposi Sarcoma	-	-	-	-	-	-	-	-	-	-	-	-	-	-
C47+C49	Conn. & Soft Tissue	2	66.7	-	-	1	33.3	-	-	-	-	-	-	3	100.0
C50	Breast	74	70.5	2	1.9	23	21.9	-	-	-	-	6	5.7	105	100.0
C51	Vulva	1	100.0	-	-	-	-	-	-	-	-	-	-	1	100.0
C52	Vagina	-	-	-	-	-	-	-	-	-	-	-	-	-	-
C53	Cervix Uteri	58	87.9	-	-	2	3.0	-	-	-	-	6	9.1	66	100.0
C54	Corpus Uteri	5	100.0	-	-	-	-	-	-	-	-	-	-	5	100.0
C55	Uterus Unspecified	3	75.0	-	-	-	-	-	-	-	-	1	25.0	4	100.0
C56	Ovary etc.	25	73.5	-	-	1	2.9	-	-	-	-	8	23.5	34	100.0
C57	Other Female Genital	-	-	-	-	-	-	-	-	-	-	-	-	-	-
C58	Placenta	1	50.0	-	-	-	-	-	-	-	-	1	50.0	2	100.0
C64	Kidney etc.	3	75.0	-	-	1	25.0	-	-	-	-	-	-	4	100.0
C65	Renal Pelvis	-	-	-	-	-	-	-	-	-	-	-	-	-	-
C66	Ureter	-	-	-	-	-	-	-	-	-	-	-	-	-	-
C67	Bladder	1	50.0	-	-	1	50.0	-	-	-	-	-	-	2	100.0
C68	Uns. Urinary Organs	-	-	-	-	-	-	-	-	-	-	-	-	-	-
C69	Eye	1	100.0	-	-	-	-	-	-	-	-	-	-	1	100.0
C70-72	Brain, Nervous System	5	100.0	-	-	-	-	-	-	-	-	-	-	5	100.0
C73	Thyroid	3	50.0	-	-	3	50.0	-	-	-	-	-	-	6	100.0
C74	Adrenal Gland	-	-	-	-	-	-	-	-	-	-	-	-	-	-
C77	Sec Lymph Nodes	-	-	-	-	-	-	-	-	-	-	-	-	-	-
C78	Sec Resp & Digestive	-	-	-	-	-	-	-	-	-	-	-	-	-	-
C79	Sec Others	-	-	-	-	-	-	-	-	-	-	-	-	-	-
C81	Hodgkins Disease	1	50.0	-	-	1	50.0	-	-	-	-	-	-	2	100.0
C82-85,C96	NHL	4	57.1	-	-	3	42.9	-	-	-	-	-	-	7	100.0
C90	Multiple Myeloma	-	-	-	-	-	-	-	-	5	83.3	1	16.7	6	100.0
C91	Lymphoid Leuk.	-	-	-	-	-	-	-	-	2	66.7	1	33.3	3	100.0
C92-94	Myeloid Leukaemia	-	-	-	-	1	9.1	-	-	9	81.8	1	9.1	11	100.0
C95	Leukaemia Uns	-	-	-	-	-	-	-	-	-	-	1	100.0	1	100.0
O&U	Other and Uns	4	17.4	5	21.7	9	39.1	-	-	-	-	5	21.7	23	100.0
	<b>All Sites</b>	<b>369</b>	<b>66.0</b>	<b>18</b>	<b>3.2</b>	<b>67</b>	<b>12.0</b>	<b>-</b>	<b>-</b>	<b>16</b>	<b>2.9</b>	<b>89</b>	<b>15.9</b>	<b>559</b>	<b>100.0</b>

**TABLE DIB-7 (a): Number of Cancer Deaths by Five Year Age Group and Site (ICD-10):  
2003-2004 – Males**

*% = Relative Proportion of Cancers of All Sites.*

**Dibrugarh District**

ICD-10	Site	0-4	5-9	10-14	15-19	20-24	25-29	30-34	35-39	40-44	45-49	50-54	55-59	60-64	65-69	70-74	75+	Unkn	Total	%
C00	Lip	-	-	-	-	-	-	-	-	-	-	-	-	-	-	-	-	-	-	-
C01-02	Tongue	-	-	-	-	-	-	-	-	1	1	-	2	-	-	-	2	-	6	2.32
C03-06	Mouth	-	-	-	-	-	-	-	-	1	-	1	-	-	-	-	1	-	3	1.16
C07-8	Salivary Gland	-	-	-	-	-	-	-	-	-	-	-	-	-	-	-	-	-	-	-
C09	Tonsil	-	-	-	-	-	-	-	-	-	1	1	1	-	-	2	1	-	6	2.32
C10	Oth. Oropharynx	-	-	-	-	-	-	-	-	-	-	1	-	-	-	-	1	-	2	0.77
C11	Nasopharynx	-	-	-	-	-	-	-	-	-	-	-	-	-	1	-	-	-	1	0.39
C12-13	Hypopharynx	-	-	-	-	-	-	-	1	1	4	-	2	3	2	1	1	-	15	5.79
C14	Pharynx Unspecified	-	-	-	-	-	-	-	-	-	-	1	-	1	1	-	1	-	4	1.54
C15	Oesophagus	-	-	-	-	1	-	-	1	4	7	9	10	9	4	5	3	-	53	20.46
C16	Stomach	-	-	-	-	-	1	1	1	2	3	3	6	3	5	5	3	-	33	12.74
C17	Small Intestine	-	-	-	-	-	-	-	-	-	-	-	-	-	-	-	-	-	-	-
C18	Colon	-	-	-	-	-	-	-	-	-	2	-	-	-	-	-	1	-	3	1.16
C19-20	Rectum	-	-	-	-	1	-	-	-	-	-	1	1	-	-	-	-	-	3	1.16
C21	Anus & Anal Canal	-	-	-	-	-	-	-	-	-	-	-	-	-	-	-	-	-	-	-
C22	Liver	-	-	-	-	-	-	-	-	-	4	-	-	2	-	1	2	-	9	3.47
C23-24	Gallbladder etc.	-	-	-	-	-	-	-	-	-	2	2	-	-	1	2	2	-	9	3.47
C25	Pancreas	-	-	-	-	-	-	-	-	-	1	-	1	1	3	2	1	-	9	3.47
C30-31	Nose, Sinuses etc.	-	-	-	-	-	-	-	-	-	-	-	-	-	-	-	-	-	-	-
C32	Larynx	-	-	-	-	-	-	-	-	1	-	1	-	1	2	1	-	-	6	2.32
C33-34	Lung etc.	-	-	-	-	-	-	-	-	2	2	3	1	6	4	4	7	-	29	11.20
C37-38	Other Thoracic Organs	-	-	-	-	-	-	-	-	-	-	-	-	-	-	-	-	-	-	-
C40-41	Bone	1	-	-	-	-	-	-	-	-	-	-	-	-	-	-	-	-	1	0.39
C43	Melanoma of Skin	-	-	-	-	-	-	-	-	-	-	-	-	-	-	-	-	-	-	-
C44	Other Skin	-	-	-	-	-	-	-	-	-	-	-	-	-	-	2	-	-	2	0.77
C45	Mesothelioma	-	-	-	-	-	-	-	-	-	-	-	-	-	-	-	-	-	-	-
C46	Kaposi Sarcoma	-	-	-	-	-	-	-	-	-	-	-	-	-	-	-	-	-	-	-
C47 + C49	Conn. & Soft Tissue	-	-	-	-	-	-	-	-	-	-	-	-	-	-	-	-	-	-	-
C50	Breast	-	-	-	-	-	-	-	-	-	-	-	-	-	-	-	-	-	-	-
C60	Penis	-	-	-	-	-	-	-	-	-	1	-	-	-	-	-	-	-	1	0.39
C61	Prostate	-	-	-	-	-	-	-	-	-	-	-	-	-	-	-	3	-	3	1.16
C62	Testis	-	-	-	-	-	2	-	1	-	-	1	-	-	-	-	-	-	4	1.54
C63	Other Male Genital	-	-	-	-	-	-	-	-	-	-	-	-	-	-	-	-	-	-	-
C64	Kidney etc.	-	-	-	-	-	-	-	-	1	-	1	-	-	-	1	-	-	3	1.16
C65	Renal Pelvis	-	-	-	-	-	-	-	-	-	-	-	-	-	-	-	-	-	-	-
C66	Ureter	-	-	-	-	-	-	-	-	-	-	-	-	-	-	-	-	-	-	-
C67	Bladder	-	-	-	-	-	-	-	-	-	-	-	-	-	-	-	3	-	3	1.16
C68	Uns. Urinary Organs	-	-	-	-	-	-	-	-	-	-	-	-	-	-	-	-	-	-	-
C69	Eye	1	-	-	-	-	-	-	-	-	-	-	-	-	-	-	-	-	1	0.39
C70-72	Brain, Nervous System	-	-	-	2	2	-	1	1	2	-	-	1	1	-	1	-	-	11	4.25
C73	Thyroid	-	-	-	-	-	-	-	-	-	-	-	-	-	-	-	-	-	-	-
C74	Adrenal Gland	-	-	-	-	-	-	-	-	-	-	-	-	-	-	-	-	-	-	-
C77	Sec Lymph Nodes	-	-	-	-	-	-	-	1	1	2	-	1	2	1	1	-	-	9	3.47
C78	Sec Resp & Digestive	-	-	-	-	-	-	-	-	-	-	1	-	1	-	-	1	-	3	1.16
C79	Sec Others	-	-	-	-	-	-	-	-	-	1	-	-	-	-	-	-	-	1	0.39
C81	Hodgkins Disease	-	-	-	-	-	-	-	-	-	-	-	-	-	-	-	-	-	-	-
C82-85,C96	NHL	-	-	1	-	-	-	-	1	-	-	-	-	-	-	1	-	-	3	1.16
C90	Multiple Myeloma	-	-	-	-	-	-	-	-	-	1	-	1	-	1	2	-	-	5	1.93
C91	Lymphoid Leuk.	1	-	1	-	-	-	-	-	-	-	-	1	-	-	-	-	-	3	1.16
C92-94	Myeloid Leukaemia	-	-	-	-	-	-	1	1	1	1	1	-	1	-	2	1	-	9	3.47
C95	Leukaemia Uns	-	-	-	-	-	-	-	-	-	-	-	1	-	-	-	-	-	1	0.39
O&U	Other and Uns	-	1	-	-	-	-	-	-	-	-	-	1	1	1	-	1	-	5	1.93
	<b>All Sites</b>	<b>3</b>	<b>1</b>	<b>2</b>	<b>2</b>	<b>4</b>	<b>3</b>	<b>3</b>	<b>8</b>	<b>17</b>	<b>33</b>	<b>27</b>	<b>30</b>	<b>32</b>	<b>26</b>	<b>33</b>	<b>35</b>	<b>-</b>	<b>259</b>	<b>100.00</b>

**TABLE DIB-7 (b): Number of Cancer Deaths by Five Year Age Group and Site (ICD-10):  
2003-2004 – Females**

*% = Relative Proportion of Cancers of All Sites.*

**Dibrugarh District**

ICD-10	Site	0-4	5-9	10-14	15-19	20-24	25-29	30-34	35-39	40-44	45-49	50-54	55-59	60-64	65-69	70-74	75+	Unkn	Total	%
C00	Lip	-	-	-	-	-	-	-	-	-	-	-	-	-	-	-	-	-	-	-
C01-02	Tongue	-	-	-	-	-	-	-	-	-	-	-	-	-	-	-	-	-	-	-
C03-06	Mouth	-	-	-	-	-	-	-	-	-	-	-	-	-	-	-	-	-	-	-
C07-8	Salivary Gland	-	-	-	-	-	-	-	-	-	-	-	-	-	-	-	-	-	-	-
C09	Tonsil	-	-	-	-	-	-	-	-	-	-	-	-	-	-	-	-	-	-	-
C10	Oth. Oropharynx	-	-	-	-	-	-	-	-	-	-	-	-	-	-	-	-	-	-	-
C11	Nasopharynx	-	-	-	-	-	-	-	-	-	-	-	-	-	-	-	-	-	-	-
C12-13	Hypopharynx	-	-	-	-	1	-	-	-	1	-	-	-	-	-	1	-	-	3	1.89
C14	Pharynx Unspecified	-	-	-	-	-	-	-	-	-	1	-	-	-	-	-	-	-	1	0.63
C15	Oesophagus	-	-	-	-	-	-	-	2	3	2	1	2	3	3	1	2	1	20	12.58
C16	Stomach	-	-	-	-	-	1	1	1	3	2	-	-	4	2	-	1	-	15	9.43
C17	Small Intestine	-	-	-	-	-	-	-	-	-	-	-	-	-	-	-	-	-	-	-
C18	Colon	-	-	-	-	-	-	1	-	-	-	1	-	1	-	-	-	-	3	1.89
C19-20	Rectum	-	-	-	-	-	1	-	-	-	-	1	1	-	-	-	1	-	4	2.52
C21	Anus & Anal Canal	-	-	-	-	-	-	-	-	-	-	-	-	-	-	-	-	-	-	-
C22	Liver	-	-	-	-	-	-	-	-	1	-	-	2	2	1	1	1	-	8	5.03
C23-24	Gallbladder etc.	-	-	-	-	-	-	-	4	1	2	3	5	2	3	3	3	-	26	16.35
C25	Pancreas	-	-	-	-	-	-	-	-	-	-	-	2	1	-	1	-	-	4	2.52
C30-31	Nose, Sinuses etc.	-	-	-	-	-	-	-	-	-	-	-	-	-	-	-	-	-	-	-
C32	Larynx	-	-	-	-	-	-	-	-	-	-	-	-	-	-	-	-	-	-	-
C33-34	Lung etc.	-	-	-	-	-	-	-	2	1	2	1	2	2	-	1	-	-	11	6.92
C37-38	Other Thoracic Organs	-	-	-	-	-	-	-	-	-	-	-	-	-	-	-	-	-	-	-
C40-41	Bone	-	-	1	-	-	-	-	-	-	-	-	-	-	-	-	-	-	1	0.63
C43	Melanoma of Skin	-	-	-	-	-	-	-	-	-	-	-	-	-	-	-	-	-	-	-
C44	Other Skin	-	-	-	-	-	-	-	-	-	-	-	-	-	-	-	-	-	-	-
C45	Mesothelioma	-	-	-	-	-	-	-	-	-	-	-	-	-	-	-	-	-	-	-
C46	Kaposi Sarcoma	-	-	-	-	-	-	-	-	-	-	-	-	-	-	-	-	-	-	-
C47+C49	Conn. & Soft Tissue	-	-	-	-	-	-	-	-	-	-	-	-	-	-	-	-	-	-	-
C50	Breast	-	-	-	-	-	2	1	-	-	2	3	1	2	1	1	1	-	14	8.81
C51	Vulva	-	-	-	-	-	-	-	-	-	-	-	-	-	-	-	-	-	-	-
C52	Vagina	-	-	-	-	-	-	-	-	-	-	-	-	-	-	-	-	-	-	-
C53	Cervix Uteri	-	-	-	-	-	-	-	1	1	3	-	1	-	1	1	1	-	9	5.66
C54	Corpus Uteri	-	-	-	-	-	-	-	-	1	1	-	-	-	-	-	-	-	2	1.26
C55	Uterus Unspecified	-	-	-	-	-	-	-	-	-	-	-	-	-	-	-	-	-	-	-
C56	Ovary etc.	2	-	-	-	-	1	-	4	1	5	-	2	-	-	-	1	-	16	10.06
C57	Other Female Genital	-	-	-	-	-	-	-	-	-	-	-	-	-	-	-	-	-	-	-
C58	Placenta	-	-	-	-	-	-	-	-	-	-	-	-	-	-	-	-	-	-	-
C64	Kidney etc.	-	-	-	-	-	-	-	-	-	-	-	-	-	-	-	-	-	-	-
C65	Renal Pelvis	-	-	-	-	-	-	-	-	-	-	-	-	-	-	-	-	-	-	-
C66	Ureter	-	-	-	-	-	-	-	-	-	-	-	-	-	-	-	-	-	-	-
C67	Bladder	-	-	-	-	-	-	-	-	-	-	-	-	-	-	-	-	-	-	-
C68	Uns. Urinary Organs	-	-	-	-	-	-	-	-	-	-	-	-	-	-	-	-	-	-	-
C69	Eye	-	-	-	-	-	-	-	-	-	-	-	-	-	-	-	-	-	-	-
C70-72	Brain, Nervous System	-	1	1	-	-	-	-	-	-	-	-	-	-	-	-	-	-	2	1.26
C73	Thyroid	-	-	-	-	-	-	-	-	-	1	-	-	-	-	-	-	-	1	0.63
C74	Adrenal Gland	-	-	-	-	-	-	-	-	-	-	-	-	-	-	-	-	-	-	-
C77	Sec Lymph Nodes	-	1	-	-	-	-	1	-	-	1	1	-	-	1	-	-	-	5	3.14
C78	Sec Resp & Digestive	-	-	-	-	-	-	-	-	-	2	-	1	-	-	-	-	-	3	1.89
C79	Sec Others	-	-	-	-	-	-	-	-	-	1	-	-	-	-	-	-	-	1	0.63
C81	Hodgkins Disease	-	-	-	-	-	-	-	-	-	-	-	-	-	-	-	-	-	-	-
C82-85, C96	NHL	1	-	-	-	-	-	-	-	-	-	-	-	-	-	-	-	-	1	0.63
C90	Multiple Myeloma	-	-	-	-	-	-	-	-	-	-	-	-	-	-	-	-	-	2	1.26
C91	Lymphoid Leuk.	-	1	-	-	-	-	-	-	-	-	-	-	-	-	-	-	-	1	0.63
C92-94	Myeloid Leukaemia	-	-	-	-	-	-	-	-	2	-	-	-	-	-	-	-	-	2	1.26
C95	Leukaemia Uns	-	-	-	-	-	-	-	-	-	-	-	1	-	-	-	-	-	1	0.63
O&U	Other and Uns	-	-	-	-	-	-	-	-	1	-	2	-	-	-	-	-	-	3	1.89
	<b>All Sites</b>	<b>3</b>	<b>3</b>	<b>2</b>	<b>-</b>	<b>1</b>	<b>5</b>	<b>5</b>	<b>14</b>	<b>16</b>	<b>25</b>	<b>13</b>	<b>20</b>	<b>17</b>	<b>13</b>	<b>10</b>	<b>11</b>	<b>1</b>	<b>159</b>	<b>100.00</b>

**TABLE: DIB-8(a):**  
**Average Annual Age Specific, Crude (CR), Age Adjusted (AAR) (with Standard Error(SE)) and**  
**Truncated (35-64 Yrs) (TR) Mortality Rate per 100,000 population: 2003-2004 - Males**  
**Dibrugarh District**

ICD-10	0-4	5-9	10-14	15-19	20-24	25-29	30-34	35-39	40-44	45-49	50-54	55-59	60-64	65-69	70-74	>75	CR	AAR	SE	TR
C00	-	-	-	-	-	-	-	-	-	-	-	-	-	-	-	-	-	-	-	-
C01-02	-	-	-	-	-	-	-	-	1.3	1.5	-	5.9	-	-	-	14.3	0.5	0.7	0.29	1.3
C03-06	-	-	-	-	-	-	-	-	1.3	-	2.0	-	-	-	-	7.2	0.2	0.3	0.19	0.6
C07-8	-	-	-	-	-	-	-	-	-	-	-	-	-	-	-	-	-	-	-	-
C09	-	-	-	-	-	-	-	-	-	1.5	2.0	2.9	-	-	14.1	7.2	0.5	0.7	0.30	1.0
C10	-	-	-	-	-	-	-	-	-	-	2.0	-	-	-	-	7.2	0.2	0.2	0.18	0.3
C11	-	-	-	-	-	-	-	-	-	-	-	-	-	5.6	-	-	0.1	0.2	0.17	-
C12-13	-	-	-	-	-	-	-	1.0	1.3	6.0	-	5.9	10.6	11.2	7.1	7.2	1.2	1.8	0.48	3.7
C14	-	-	-	-	-	-	-	-	-	-	2.0	-	3.5	5.6	-	7.2	0.3	0.6	0.28	0.8
C15	-	-	-	-	0.9	-	-	1.0	5.1	10.6	18.2	29.3	31.8	22.4	35.3	21.5	4.2	6.2	0.88	14.0
C16	-	-	-	-	-	0.9	1.0	1.0	2.6	4.5	6.1	17.6	10.6	28.0	35.3	21.5	2.6	4.0	0.72	6.2
C17	-	-	-	-	-	-	-	-	-	-	-	-	-	-	-	-	-	-	-	-
C18	-	-	-	-	-	-	-	-	-	3.0	-	-	-	-	-	7.2	0.2	0.3	0.19	0.6
C19-20	-	-	-	-	0.9	-	-	-	-	-	2.0	2.9	-	-	-	-	0.2	0.3	0.17	0.7
C21	-	-	-	-	-	-	-	-	-	-	-	-	-	-	-	-	-	-	-	-
C22	-	-	-	-	-	-	-	-	-	6.0	-	-	7.1	-	7.1	14.3	0.7	1.1	0.37	2.1
C23-24	-	-	-	-	-	-	-	-	-	3.0	4.0	-	-	5.6	14.1	14.3	0.7	1.1	0.38	1.2
C25	-	-	-	-	-	-	-	-	-	1.5	-	2.9	3.5	16.8	14.1	7.2	0.7	1.3	0.43	1.1
C30-31	-	-	-	-	-	-	-	-	-	-	-	-	-	-	-	-	-	-	-	-
C32	-	-	-	-	-	-	-	-	1.3	-	2.0	-	3.5	11.2	7.1	-	0.5	0.8	0.34	1.0
C33-34	-	-	-	-	-	-	-	-	2.6	3.0	6.1	2.9	21.2	22.4	28.3	50.2	2.3	3.8	0.73	5.2
C37-38	-	-	-	-	-	-	-	-	-	-	-	-	-	-	-	-	-	-	-	-
C40-41	0.9	-	-	-	-	-	-	-	-	-	-	-	-	-	-	-	0.1	0.1	0.11	-
C43	-	-	-	-	-	-	-	-	-	-	-	-	-	-	-	-	-	-	-	-
C44	-	-	-	-	-	-	-	-	-	-	-	-	-	-	14.1	-	0.2	0.3	0.20	-
C45	-	-	-	-	-	-	-	-	-	-	-	-	-	-	-	-	-	-	-	-
C46	-	-	-	-	-	-	-	-	-	-	-	-	-	-	-	-	-	-	-	-
C47 + C49	-	-	-	-	-	-	-	-	-	-	-	-	-	-	-	-	-	-	-	-
C50	-	-	-	-	-	-	-	-	-	-	-	-	-	-	-	-	-	-	-	-
C60	-	-	-	-	-	-	-	-	-	1.5	-	-	-	-	-	-	0.1	0.1	0.09	0.3
C61	-	-	-	-	-	-	-	-	-	-	-	-	-	-	-	21.5	0.2	0.4	0.25	-
C62	-	-	-	-	-	1.8	-	1.0	-	-	2.0	-	-	-	-	-	0.3	0.3	0.16	0.5
C63	-	-	-	-	-	-	-	-	-	-	-	-	-	-	-	-	-	-	-	-
C64	-	-	-	-	-	-	-	-	1.3	-	2.0	-	-	-	7.1	-	0.2	0.3	0.19	0.6
C65	-	-	-	-	-	-	-	-	-	-	-	-	-	-	-	-	-	-	-	-
C66	-	-	-	-	-	-	-	-	-	-	-	-	-	-	-	-	-	-	-	-
C67	-	-	-	-	-	-	-	-	-	-	-	-	-	-	-	21.5	0.2	0.4	0.25	-
C68	-	-	-	-	-	-	-	-	-	-	-	-	-	-	-	-	-	-	-	-
C69	0.9	-	-	-	-	-	-	-	-	-	-	-	-	-	-	-	0.1	0.1	0.11	-
C70-72	-	-	-	1.6	1.7	-	1.0	1.0	2.6	-	-	2.9	3.5	-	7.1	-	0.9	1.0	0.30	1.5
C73	-	-	-	-	-	-	-	-	-	-	-	-	-	-	-	-	-	-	-	-
C74	-	-	-	-	-	-	-	-	-	-	-	-	-	-	-	-	-	-	-	-
C77	-	-	-	-	-	-	-	1.0	1.3	3.0	-	2.9	7.1	5.6	7.1	-	0.7	1.0	0.36	2.3
C78	-	-	-	-	-	-	-	-	-	-	2.0	-	3.5	-	-	7.2	0.2	0.4	0.23	0.8
C79	-	-	-	-	-	-	-	-	-	1.5	-	-	-	-	-	-	0.1	0.1	0.09	0.3
C81	-	-	-	-	-	-	-	-	-	-	-	-	-	-	-	-	-	-	-	-
C82-85,C96	-	-	0.7	-	-	-	-	1.0	-	-	-	-	-	-	7.1	-	0.2	0.3	0.16	0.2
C90	-	-	-	-	-	-	-	-	-	1.5	-	2.9	-	5.6	14.1	-	0.4	0.7	0.30	0.7
C91	0.9	-	0.7	-	-	-	-	-	-	-	-	2.9	-	-	-	-	0.2	0.3	0.17	0.4
C92-94	-	-	-	-	-	-	1.0	1.0	1.3	1.5	2.0	-	3.5	-	14.1	7.2	0.7	1.0	0.33	1.5
C95	-	-	-	-	-	-	-	-	-	-	-	2.9	-	-	-	-	0.1	0.1	0.12	0.4
O&U	-	0.7	-	-	-	-	-	-	-	-	-	2.9	3.5	5.6	-	7.2	0.4	0.6	0.30	0.8
All	2.6	0.7	1.3	1.6	3.5	2.7	3.1	7.6	21.7	49.8	54.5	88.0	113.1	145.7	233.1	250.8	20.4	30.9	1.98	50.1

**TABLE: DIB-8(b):**  
**Average Annual Age Specific, Crude (CR), Age Adjusted (AAR) (with Standard Error(SE)) and**  
**Truncated (35-64 Yrs) (TR) Mortality Rate per 100,000 population: 2003-2004 - Females**  
**Dibrugarh District**

ICD-10	0-4	5-9	10-14	15-19	20-24	25-29	30-34	35-39	40-44	45-49	50-54	55-59	60-64	65-69	70-74	>75	CR	AAR	SE	TR
C00	-	-	-	-	-	-	-	-	-	-	-	-	-	-	-	-	-	-	-	-
C01-02	-	-	-	-	-	-	-	-	-	-	-	-	-	-	-	-	-	-	-	-
C03-06	-	-	-	-	-	-	-	-	-	-	-	-	-	-	-	-	-	-	-	-
C07-8	-	-	-	-	-	-	-	-	-	-	-	-	-	-	-	-	-	-	-	-
C09	-	-	-	-	-	-	-	-	-	-	-	-	-	-	-	-	-	-	-	-
C10	-	-	-	-	-	-	-	-	-	-	-	-	-	-	-	-	-	-	-	-
C11	-	-	-	-	-	-	-	-	-	-	-	-	-	-	-	-	-	-	-	-
C12-13	-	-	-	-	0.9	-	-	-	1.6	-	-	-	-	-	8.6	-	0.3	0.3	0.21	0.3
C14	-	-	-	-	-	-	-	-	1.9	-	-	-	-	-	-	-	0.1	0.1	0.11	0.4
C15	-	-	-	-	-	-	-	2.1	4.7	3.7	2.6	7.2	11.1	17.0	8.6	18.0	1.7	2.5	0.60	4.8
C16	-	-	-	-	-	0.9	1.0	1.1	4.7	3.7	-	-	14.8	11.4	-	9.0	1.3	1.8	0.49	3.8
C17	-	-	-	-	-	-	-	-	-	-	-	-	-	-	-	-	-	-	-	-
C18	-	-	-	-	-	-	1.0	-	-	-	2.6	-	3.7	-	-	-	0.3	0.3	0.21	0.9
C19-20	-	-	-	-	-	0.9	-	-	-	-	2.6	3.6	-	-	-	9.0	0.3	0.5	0.27	0.9
C21	-	-	-	-	-	-	-	-	-	-	-	-	-	-	-	-	-	-	-	-
C22	-	-	-	-	-	-	-	-	1.6	-	-	7.2	7.4	5.7	8.6	9.0	0.7	1.2	0.43	2.2
C23-24	-	-	-	-	-	-	-	4.3	1.6	3.7	7.9	17.9	7.4	17.0	25.7	27.0	2.2	3.5	0.72	6.4
C25	-	-	-	-	-	-	-	-	-	-	-	7.2	3.7	-	8.6	-	0.3	0.6	0.30	1.4
C30-31	-	-	-	-	-	-	-	-	-	-	-	-	-	-	-	-	-	-	-	-
C32	-	-	-	-	-	-	-	-	-	-	-	-	-	-	-	-	-	-	-	-
C33-34	-	-	-	-	-	-	-	2.1	1.6	3.7	2.6	7.2	7.4	-	8.6	-	0.9	1.3	0.42	3.7
C37-38	-	-	-	-	-	-	-	-	-	-	-	-	-	-	-	-	-	-	-	-
C40-41	-	-	0.7	-	-	-	-	-	-	-	-	-	-	-	-	-	0.1	0.1	0.06	-
C43	-	-	-	-	-	-	-	-	-	-	-	-	-	-	-	-	-	-	-	-
C44	-	-	-	-	-	-	-	-	-	-	-	-	-	-	-	-	-	-	-	-
C45	-	-	-	-	-	-	-	-	-	-	-	-	-	-	-	-	-	-	-	-
C46	-	-	-	-	-	-	-	-	-	-	-	-	-	-	-	-	-	-	-	-
C47+C49	-	-	-	-	-	-	-	-	-	-	-	-	-	-	-	-	-	-	-	-
C50	-	-	-	-	-	1.7	1.0	-	-	3.7	7.9	3.6	7.4	5.7	8.6	9.0	1.2	1.8	0.50	3.4
C51	-	-	-	-	-	-	-	-	-	-	-	-	-	-	-	-	-	-	-	-
C52	-	-	-	-	-	-	-	-	-	-	-	-	-	-	-	-	-	-	-	-
C53	-	-	-	-	-	-	-	1.1	1.6	5.6	-	3.6	-	5.7	8.6	9.0	0.8	1.2	0.40	2.1
C54	-	-	-	-	-	-	-	-	1.6	1.9	-	-	-	-	-	-	0.2	0.2	0.15	0.7
C55	-	-	-	-	-	-	-	-	-	-	-	-	-	-	-	-	-	-	-	-
C56	1.8	-	-	-	-	0.9	-	4.3	1.6	9.3	-	7.2	-	-	-	9.0	1.3	1.7	0.44	3.9
C57	-	-	-	-	-	-	-	-	-	-	-	-	-	-	-	-	-	-	-	-
C58	-	-	-	-	-	-	-	-	-	-	-	-	-	-	-	-	-	-	-	-
C64	-	-	-	-	-	-	-	-	-	-	-	-	-	-	-	-	-	-	-	-
C65	-	-	-	-	-	-	-	-	-	-	-	-	-	-	-	-	-	-	-	-
C66	-	-	-	-	-	-	-	-	-	-	-	-	-	-	-	-	-	-	-	-
C67	-	-	-	-	-	-	-	-	-	-	-	-	-	-	-	-	-	-	-	-
C68	-	-	-	-	-	-	-	-	-	-	-	-	-	-	-	-	-	-	-	-
C69	-	-	-	-	-	-	-	-	-	-	-	-	-	-	-	-	-	-	-	-
C70-72	-	0.7	0.7	-	-	-	-	-	-	-	-	-	-	-	-	-	0.2	0.1	0.09	-
C73	-	-	-	-	-	-	-	-	-	1.9	-	-	-	-	-	-	0.1	0.1	0.11	0.4
C74	-	-	-	-	-	-	-	-	-	-	-	-	-	-	-	-	-	-	-	-
C77	-	0.7	-	-	-	-	1.0	-	-	1.9	2.6	-	-	5.7	-	-	0.4	0.5	0.26	0.8
C78	-	-	-	-	-	-	-	-	-	3.7	-	3.6	-	-	-	-	0.3	0.4	0.21	1.2
C79	-	-	-	-	-	-	-	-	-	1.9	-	-	-	-	-	-	0.1	0.1	0.11	0.4
C81	-	-	-	-	-	-	-	-	-	-	-	-	-	-	-	-	-	-	-	-
C82-85,C96	0.9	-	-	-	-	-	-	-	-	-	-	-	-	-	-	-	0.1	0.1	0.11	-
C90	-	-	-	-	-	-	1.0	-	-	-	-	-	-	5.7	-	-	0.2	0.2	0.18	-
C91	-	0.7	-	-	-	-	-	-	-	-	-	-	-	-	-	-	0.1	0.1	0.07	-
C92-94	-	-	-	-	-	-	-	-	3.2	-	-	-	-	-	-	-	0.2	0.2	0.13	0.6
C95	-	-	-	-	-	-	-	-	-	-	-	3.6	-	-	-	-	0.1	0.1	0.14	0.5
O&U	-	-	-	-	-	-	-	-	1.6	-	5.3	-	-	-	-	-	0.3	0.4	0.21	1.2
All	2.8	2.1	1.4	-	0.9	4.3	5.1	15.0	25.2	46.4	34.3	71.6	62.9	73.8	85.6	98.9	13.4	19.6	1.63	39.6